Echo

Ron Whitten
5/29/44
705 E. Bank St
Salisbury N.C

Digitized by the Internet Archive
in 2017 with funding from
North Carolina Digital Heritage Center

https://archive.org/details/echo19441944boyd

Rowan Public Library
Edith M. Clark History Room

Donated by

Mary Ann L. Whitley

ROWAN PUBLIC LIBRARY
SALISBURY,NC
3907812939

The 1944 ECHO

—a true echo "as time goes by . . . for we must remember this . . ."

★

BOYDEN HIGH SCHOOL
Salisbury, N. C.

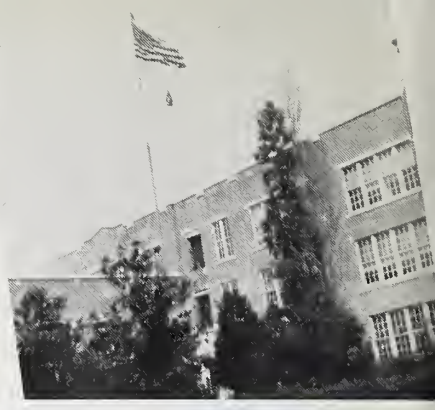

Looking Back . . .

War, with all its horrors, had all Europe in its coils and was beginning to cast a shadow over our country, when the Class of '44 first entered the portals of Boyden High School in the fall of 1940.

The shadow of the dark and threatening war clouds had completely enfolded our country in the fall of 1941. Our class, then, as the Sophomore Class of Boyden, was not as carefree and jovial as it had been in previous years. However, as is customary, we elected efficient

officers and they carried us through a trying year. Boyden began to sponsor drives to sell Defense Bonds and Stamps and to collect paper and hangers to help the war effort. The Sophomore Class did much to support these drives and performed other patriotic duties. Also in accordance with the National Defense Program, our members were instructed in first aid and were required to take physical education.

Suddenly, on December 7, 1941, America's neutrality was rudely shaken by a treacherous attack on Pearl Harbor. In order to protect those principles for which America stands. our country was

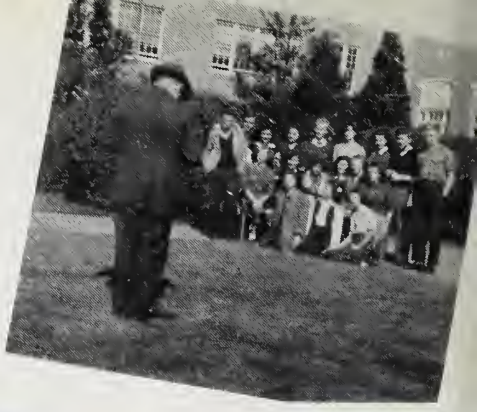

propelled into a destructive war. Therefore, our class increased its war activities while continuing its normal scholastic work.

The United States and Great Britain, for the first time in a century and a half, had just joined in a written alliance, The Atlantic Charter, as the Class of '44 began its third year at Boyden. Russia had just entered the war on the side of the Allies and the United States was making a tremendous effort to supply her allies and herself with sufficient supplies to defeat her enemies. Therefore, our student organization became the Victory Corps. The majority of our class

volunteered to pick cotton in order to help the farmers who were short of labor. Because the stores in Salisbury were having difficulty in finding workers, many helped the merchants by clerking in the afternoons and on Saturdays.

Italy had just surrendered. The United States was on the offensive in the Pacific, and the Russians were steadily driving the Germans westward. The United States, after two hard years of fighting, was beginning to see victory on the far horizon, and we, the Class of '44, was also approaching a certain victory, graduation from

high school. The sale of bonds and stamps was even more important this year and we took an active part in the third and fourth war loan drives.

Soon will come the parting of the ways, and a feeling of sorrow comes over us. Many of our boys will go directly into the Service as soon as they receive thier diplomas. The history of the Class of '44 has been an unusual one. We wish for those who follow us a more auspicious high school career over which no war clouds hang. Always in our memory will live the days at Boyden High. We feel sure the lessons we have learned here will be of great value to us as we face the

problems of a post-war America. As we go into a ravaged world to face problems harder than any we have faced before, let us remember these fitting words of Babcock:

"Be Strong!

We are not here to play, to dream, to drift;
We have hard work to do, and loads to lift;
Shun not the struggle—face it; 'tis God's gift."

Margaret Cole,
Historian

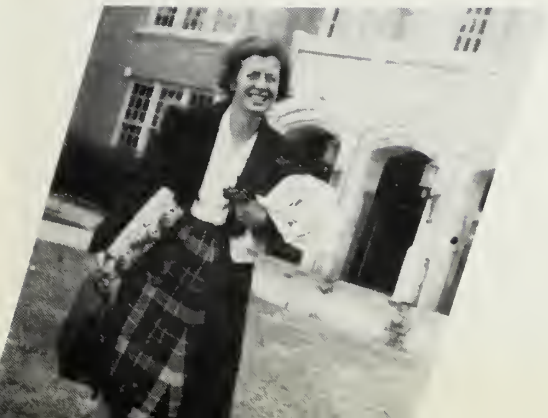

To the Winning of the War

we dedicate this book in the hope that those who take our place will strive for a better school, a better community, and a better world.

Mr. J. H. Knox
Superintendent

The Citadel—B.S.

University of Chicago—M.A.

School Days, School Days

Dear ole Golden

Rule Days . . .

Miss Julia Wharton Groves
Principal

Flora Macdonald—A.B.

Columbia University—M.A.

Miss Mabel Lippard
English, Dean of Girls
W. C. U. N. C.—A.B.
Teachers College, Columbia—MA.

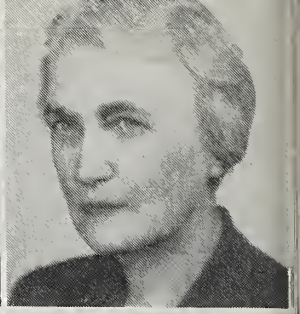

Readin' an' 'Ritin'

Mrs. T. Wingate Andrews
English
W. C. U. N. C.—A.B.

Miss Hattie Campbell
Commercial Subjects
Florida State College
Bowling Green Business University

Miss Lolita Cox
Physical Education
W. C. U. N. C.—B.S., P.E.
Teachers College, Columbia—M.A.

Mr. F. Merle Dye
Shop
Ohio State University—B.S.

Mrs. G. B. Gafford
Biology
University of Georgia—B.S.

Mrs. Mary White Garrison
Mathematics
Winthrop—A.B.

Miss Louise Goforth
English
Winthrop—A.B., M.A.

Miss Almeria Gordon
Bible
St. Mary's School, Columbia Bible School
Wheaton College—A.B.

Mrs. Fred Greene
Music
Miami University—A.B.
Northwestern University—B.M.

Miss Anne Hall
Home Economics
W. C. U. N. C.—B.S.

Miss Octavia Jeter
History
Winthrop—A.B.

Miss Emma Marston
French
W. C. U. N. C.—A.B.

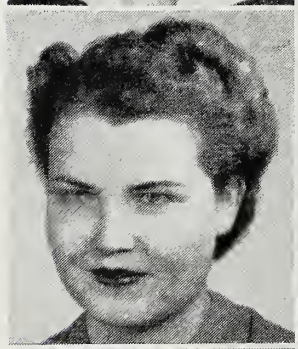

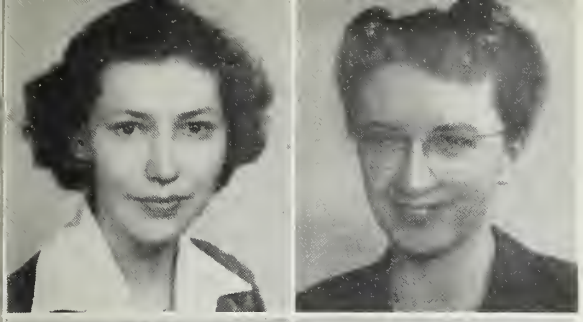

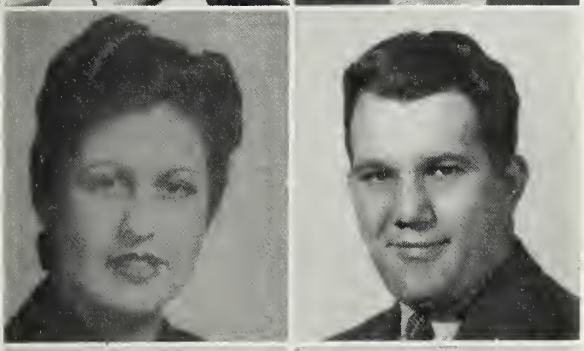
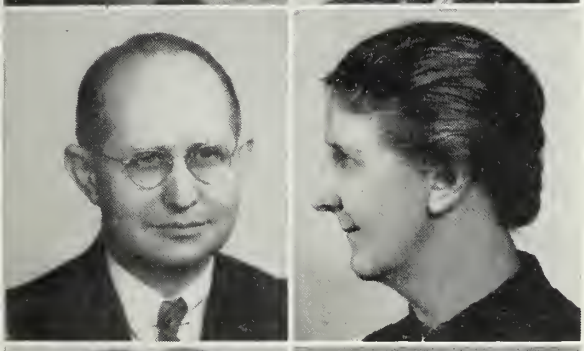
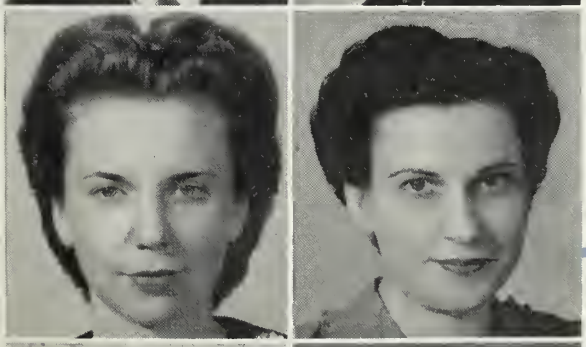
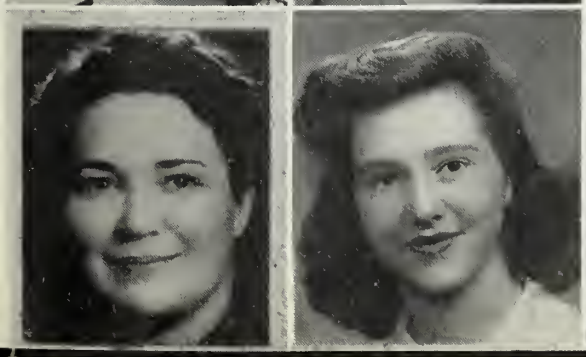

Miss Elizabeth McLaughlin
Librarian
W. C. U. N. C.—A.B.
Teachers College, Columbia—M.A.

Miss Margaret Miller
Mathematics
Winthrop—A.B., M.A.

Miss Lillian Morris
Latin
W. C. U. N. C.—A.B.
Columbia University—M.A.

Miss Mary Nicolson
Business Education
St. Mary's School, Catawba—A.B.

Miss Sara Pearlstine
Distributive Education
Commercial Subjects
University of S. C.—A.B.

Mr. Marion Richards
Physical Education
Catawba College—A.B.

Mr. John Steele
Diversified Occupations
N. C. State College—B.S.

Miss Jessie Thompson
English
Peace, W. C. U. N. C.—A.B.

Miss Frances Walton
Science
W. C. U. N. C.—A.B.

Miss Catherine Whitener
English and Mathematics
Catawba College—A.B.
Duke University—M.A.

Mrs. Eunice Wolfe
History
Coker—A.B.
University of N. C.
Ohio State University

Miss Nell Wolling
Music
Winthrop—B.S.

(Not photographed)
Miss Lena Boley
English, Art
Catawba—A.B.

an' 'Rithmetic

Mr. H. I. Presson
Physical Education
Dean of Boys
Duke University—A.B.

Freshman

Home Room 210

Teacher.....Mrs. Eunice Wolfe

1st row—left to right. Homer Thompson, chairman second semester; Norman Jordan, Bill Anderson, Doris Hillard, Claude, Hunt, chairman first semester; Tom Trexler.

2nd row: Jerry Bailey, Billy Shive, Doris Gupton, Evelyn Trexler, Hilda Newsome, Nancy Shook.

3rd row: Fraley Windsor, Robert Pinkston, Bill Shives, Tommy Surratt, Doris Barnhardt, Becky Holt, Evangeline Hamm, Colleen Foster, Lucille Edison, Julia Page, Catherine Albright.

4th row: Bob Linder, G. C. Trexler, Harold Myers, James Smiley, Marion Morris, W. B. Fry, Max Ritchie, Otis Wood.

Traditionally Green . . .

JIMMY WAGNER
President

MARVIN GOBBLE
Vice-President

Freshman

Home Room 211

Teacher.....Miss Catherine Whitener

1st row—left to right: Marvin Gobble, chairman second semester.

2nd row: Lummie Jo Thompson, chairman first semester; Jean Jones, Carroll Peeler, Franklin Kirk, Richard Osborne.

3rd row: Elizabeth Spencer, Ann Miller, Betty Morefield, Doris Mesimore, Freddy Warren.

4th row: Peggy Kluttz, Gazelle Reavis, Joyce Elliott, H. B. Kepley, Tom Rainey, Bill Wagner.

5th row: Shirley Atkinson, Rebecca Houston, Barbara Jackson, Sarah Small, Billy Rinehardt, Everette Julian, Joe Randall.

6th row: Jackie Ridenhour, Ann Hauck, Dot Reid, James Overman, Paul Smith, George Peeler.

Freshman

Home Room 216

Teacher.....Miss Elizabeth McLaughlin

1st row—left to right: George Sarti, chairman first semester; Betty Mowery, Marilyn Poole, James Poteat, Joe Jarrell, chairman second semester; Geraldine Hoffner.

2nd row: Russell Gminder, Ralph Miller, Jimmy Gregory, Betty Cooper, Clyde Myers, W. T. Hartman, Charles Eagle.

3rd row: Billy Loflin, Glenn Taylor, Bill Ellis, Charles Honeycutt, Nick Kaneklides, Evelyn Barnes, Ray Mills, Frances Blackwell.

4th row: Ben Brandon, Doris Eury, Charlotte Butler, Nancy Miller, Alice Christie, Doris Bradshaw, Helen Hartman.

5th row: Emory Mason, Edna Brown, Doris Lyerly, Carolyn Schyrer.

JACK LEONARD
Treasurer

BETTY MOWERY
Secretary

. . . Freshmen

Freshman

Home Room 212

Teacher..... ....Miss Lillian Morris

1st row—left to right—Gibby Barger, Kitty Miller, Barbara Rendleman, Buddy Leonard, McCrea Hogge, chairman first and second semester: Frances Jane Kelly, Elizabeth Nassif, Jimmy Wagner, Mary Jane Gallagher.

2nd row: Doris Sowers, Betty Rose Ramsey, Betty Walker, Jane Coneley, Edith Melton, Jane Thomas.

3rd row: Eleanor Fish, Majorie Jacobs, Virginia Cole, Lucille Bauknight, Lorraine Relzck, Peggy Plexico, Violet Pugh, Ruth Holt.

4th row: Betty Brown, Frances Almond, Paul Kaneklides, Anne Foreman, Oliver Swink, Garland Trollinger, Anne Powell, Billy Cauble, Mary London Alexander.

Sophomore

Home Room 213

Teacher.....Mrs. Mary W. Garrison

1st row—left to right: Dorothy Miller, Mary Juboor, Mary Ruth Dedmon, Dolly Dedmond, Anne Hudson, Frances Hollis.

2nd row: Nancy Bradsher, Winifred Dry, Vera Harvey, Mary Ann Lewis, Jackie Bell, Gladys Levenson, Joyce Parker.

3rd row: Anne Simpson, Betty Jane Davis, Debbie Hayworth, Hilda Null, Betty Duke, Chris Busby, Leon Zimmerman.
4th row: Pat Willett, Joyce Clement, Genelda Peeler, Anne Camp, Bill McCora.

5th row: Harmon Moore, Weldon Daniel, Norman Sloop, Ray Greenway, Jake Rendleman.

Absent: Dorothy Morefield, Betsy Palmer, Raymond Foster.

Traditionally Sophisticated . . .

JOHN ROBERT CAUBLE
President

ANNE HUDSON
Vice-President

Junior

Home Room

Clothing Lab

Teacher.....Miss Anne Hall

1st row—left to right: Margaret Nassif, Mary Ruth Hess, chairman second semester, Doris Hess, chairman first semester, Tuck Thomas, Mary Naile.

2nd row: Elsie Stone, Amy Frye, Evelyn Stephenson, Carrie Stiller, Rebecca Honeycutt, Iris Bailey, Camille Bridges.

3rd row: Helen Fisher, Betty Smith, Peggie Davis, Mary Frances Yost, Vivian Jones, Evelyn Stoner, Theresa Pinkston.

Absent: Matilda Bame, Mary Cashwell, Mildred Harrill, Edith Hubbard, Norma Jean Potts, Emma Stoessel, Patsy Walser.

Sophomore

Home Room 218

Teacher.....Miss Jessie P. Thompson

1st row—left to right: Bill Adams, Mary Lindsay McAlister, Naomi Rink, Fred Stanback, chairman second semester, Betty Ann Hunt, Jo Ann Carpenter, Johnny Morton, chairman first semester.

2nd row: Mary K. Feezor, Jane Cress, Gloria Foreman, Virginia Harvey, Anne D. Varner, Janet Bruner.

3rd row: Betty Ervin, Eulene Fisher, Martha Rice, Sarah Johnson, Mary Anne Furches, Joyce Warren, Ruth Leonard, Inez Bankett.

4th row: Betty Alsobrook, Ned Champion, Glenn Daniel, Harold Kluttz, Fred Daniel Boyd, James Jarrett, Florence Armstrong.

Absent: John Cauble, Curtis Helms, J. W. Raney, Merle Kluttz, Genevieve Honeycutt.

MARY RUTH DEDMON
Treasurer

MARY LINDSAY McALISTER
Secretary

. . . Sophomores

Junior

Home Room

Biology Lab.

Teacher .....Mrs. Elma J. Gafford

1st row—left to right: Bob Walters, Bob Reeves, David Walters, Joan Surratt, Lloyd Campbell, Don Whitley, Bill Choate, chairman second semester.

2nd row: Fred Hart, Frances Agner, Alice Carter, Betty Trexler, Norma Parrish, Evelyn Leazer, Dot Nicholas, Pete Anderson.

3rd row: Jake Waller, Barbara Harrison, Melene Harris, Rachel Mesimore, Peggy Morris, Mary Burkett, John Bame Bill Safrit.

4th row: Jack Bame, Bob Link, Bernard Penley, John Cauble.

Junior

Home Room 101

Teacher.....Miss Lolita Cox

1st row—left to right: Stahle Linn, Frank Shafer, chairman second semester, Jeanne Dungan, Catherine Hudson, chairman first semester, Cherry Cabell, Otis Bain, Joe Ketner, Mickey Thomas.

2nd row: Betty Rose Coneley, Mary Ellen Thomas, Susan Sowers, Allegra Miller, Mary Shives, Eleanor Johnson, Peggy Parker.

3rd row: Eleanor Van Poole, Rachel Kepley, Mary Katherine Ingle, Mary Elizabeth Coleman, Margaret McCall, Peggy Ellenburg, Nancy Munro, Reba Pinkston, Gerry Cabell.

4th row: Clyde Harris, Bobby Spencer, Jack Lowder, Frank Cain, Robert Keppel, Jimmy Summers, Ed Brown, Jack Yost, Smith Kirk, Kenneth Mattox.

Traditionally Superior . . .

JIMMIE SUMMERS
President

BOB KEPPEL
Vice-President

Junior

Home Room 102

Teacher.....Miss Mary Nicolson

1st row—left to right: Toby Rendleman, chairman first semester, Dot Yarbrough, Betty Jean Blackwelder, Betty Lou Miller, James Hollis, chairman second semester.

2nd row: Evelyn Lingle, Nancy Kendrick, Doris Ratchford, Betty Griggs, Betty Lois Stiller, Geraldine Young.

3rd row: Hubert Brock, Margaret Durant, Jean Weddington, Frances Brincefield, Rachel Evans, Doris Kluttz, Wayne Wyatt.

4th row: Sammy Ramsey, W. R. Poteat, Irving Rufty, Lawrence Collins, John Barringer, Buddy Phelps.

5th row: Russell Barber, Jimmy Webb, Robert Bradley, Jack Friend, Harry Ketner.

Junior

Home Room 104

Teacher.....Miss Margaret Miller

1st row—left to right: Arthur Mowery, Elizabeth Curlee, chairman first semester, Lillie Mae Hardiman, Ralph Bass, Betty Harvey, Dorothy Clark, Dan Goodson, chairman second semester.

2nd row: Martha Jane Lippard, Dorothy Livengood, Jacquelin Kirk, Polly Chandler, Catherine Rogers, Mary Lea Noel, Frances Ray Julian, Anne Cobb, Glenda McMillian.

3rd row: Newton Cohen, Harry McCora, James Morris, Betty Shoaf, Patsy Charles, Amy Lyerly, Hannis Thompson, Jim Willett, Bus Bias.

4th row: Barney Feeney, Richard zum-Brunnen, Jimmy Rudolph, Quentin Smith, Javis Arey.

BILLY CLEAVER
Treasurer

GERRY CABELL
Secretary

. . . Juniors

Junior

Home Room 214

Teacher.... ..Miss Frances E. Walton

1st row—left to right: Bobby Carter, chairman second semester, Jean Brown, Martha Hoffner, Norma Benson, chairman first semester, Jimmy Satterfield.

2nd row: Dot Loflin, Margie Valley, Colleen Roberts, Betty West, Ruth Gaskey, Doris File.

3rd row: James Leller, Sally Sedberry, Catherine Heilig, Juanita Kepley, Mary Frances Jarvis, Margaret Kirk.

4th row: Charles Rufty, Harry Womble, Billy Waggoner, Jack Randall.

5th row: Billy Cleaver John Thomson, Eugene Miller, Luther Trexler.

1944 Echo Staff

ALICE SLATER GUILLE ..... Business Manager
ANN COGGIN ..... Managing Editor
FRANK FULLER ..... Co-Art Editor
HELEN COMPTON ..... Literary Editor
ROSE ZIMMERMAN ..... Editor-in-Chief
AUDREY DAVIS ..... Assistant Literary Editor
JOE PRICE ..... Sports Editor
ELIZABETH HARDIN ..... Co-Art Editor
SMITH KIRK ..... Student Photographer

MISS MABEL LIPPARD
Advisor

MISS EMMA MARSTON
Advisor

"We Dood It!"

GRACE RENDLEMAN
President

BILL ELLIS
Vice-President

GENEVRA BEAVER
Secretary

CHARLIE ROBERSON
Treasurer

"At Last" . . .

. . . Seniors

MICKEY DUNHAM
Mascot

MISS LOUISE GOFORTH
Class Advisor

FRANCES WAGONER
Mascot

DORIS SLATE ALLEN

Dependability—yellow sweaters—congeniality

Entered '40; General Course. Member of Victory Corps; H. R. Clean-up Chair. 1; Glee Club 1,2,3.

MILDRED LUCILLE ALLISON

Striped skirts—fair complexion—solemnity

Entered '43; College Preparatory Course. Board of Editors "Time Yarn".

DOROTHY LOUISE ALMOND

"DOT"

Pancake make-up—French fried potatoes—Statesville
Entered '40; General Course. Member of Victory Corps; H. R. Program Chair.; H. R. Clean-up Chair.; Served at Jr.-Sr. 2; Play Day 2.

ALMA RUTH ARTHURS

Music—sweetness—books

Entered '40; College Preparatory Course. H. R. Citizenship Chair. 2,3; Sr. Orchestra 1,2,3,4; Sr. Band 1,2,3,4; Band Letter Club 2,3,4; Orchestra Letter Club 2,3,4; Sec. Orchestra Letter Club 3; G. R. 1,2,3; Sec. G. R. 2; Chair. Favors Comm., Jr.-Sr. 3; Honor Roll 2; All-State Band 2; All-State Orchestra 2; Band Music Festival 1,2; Orchestra Music Festival Contest 1,2; First Bassoon All-State Orchestra 2; Third Bassoon All-State Band 2; Booster Club 1,2,3,4; Most Musical 4; Nat. Honor Soc.

BETTY JOSEPHINE ATWELL

"JO"

Laughter—boys—gayety

Entered '40; General Course. Member of Victory Corps; Assembly Comm. 3; Class Program Comm. 4; H. R. Pres. 2; H. R. Sec. 4; H. R. Program Comm. 1; H. R. War Effort Comm. 3; Athletic Mgr. 4; War Stamp Chair. 3; Basketball; Play Day 1; Camera Club 1.

MABEL PAULINE BARNHARDT

Bowling—Navy—tranquility

Entered '39; General Course; H. R. Devotional Chair. 2; H. R. Athletic Mgr. 2; Band Letter Club 3; Music Contest 2,3,4.

Should auld acquai

MARY GENEVRA BEAVER

Well-dressed—peanuts and pimento cheese—music

Entered '40; Language Course. Member of Victory Corps; Victory Corps Publicity Chair. 4; Class Sec. 4; H. R. Treas. 4; H. R. Sec. 3; H. R. Devotional Chair. 1; P.-T.-S. A. Chair. 3; Basketball 4; Nat. Honor Soc. 3, 4; Forum Club 4; Library Comm.; Forum Club 4; Honor Roll 1,2,3,4; Dramatic Club 1; Play Day 1,2; Chair. Decorations Comm. Jr.-Sr. 3; Sr. Invitations Comm. 4; G. A. A. 4; Most Studious 4.

PEGGY SIMPSON BLALOCK

"PEG"

Composure—Friendliness—Navy blue

Entered '40; General Course; Member of Victory Corps; H. R. Program Chair. 4; Basketball 4; Play Day 2.

EDNA ROBERTA BOGLE

Curls—pale blue—poise

Entered '40; General Course.

LUCIOUS RAY BOST

Smiles—brown—loyalty

Entered '40; General Course. Member of Victory Corps; D. O.

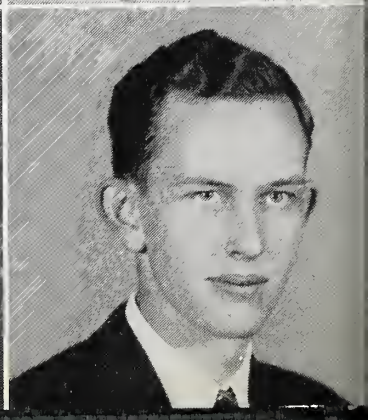

MARY RUTH BOST

Athletics—day-dreaming—spaghetti

Entered '41; Commercial Course. Member Victory Corps; Basketball 2,3,4; Hockey 1,2,3,4.

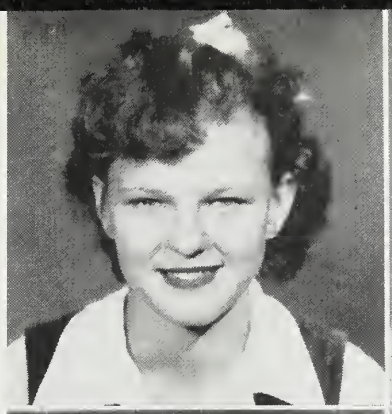

MARIAN BRITTON

Reticent—impish—bright red

Entered '40; General Course. Member of Victory Corps; Basketball 1,2,3,4; Archery 1; G. R. 1,2.

JANICE EARLE BUIE

"SHORTY"

Pep—red sweaters—Ohio

Entered '40; General Course. Member of Victory Corps; H. R. Athletic Mgr. 3; Basketball 3,4; Hockey 3,4.

ETHEL LEE CADDELL

Dark eyes—candy—simplicity

Entered '43; General Course. Member of Victory Corps; H. R. Sec. 2; H. R. Treas. 3; Basketball 2,3; May Day 3.

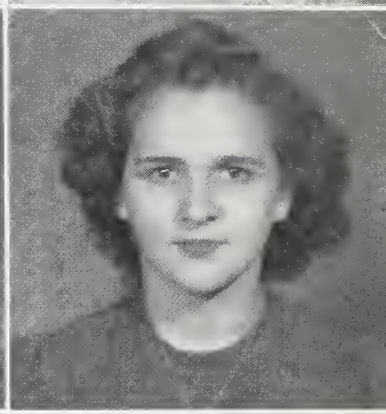

ALICE ELIZABETH CASPER

Helpfulness—pigtails—sincerity

Entered '40; General Course. Member Victory Corps.

BEVERLY LOUISE CAUBLE

Sophistication—green earrings—independence

Entered '40; General Course. Member Victory Corps; H. R. Pres. 2; G. R. 1,2,3; Archery 1; Forum Club 4.

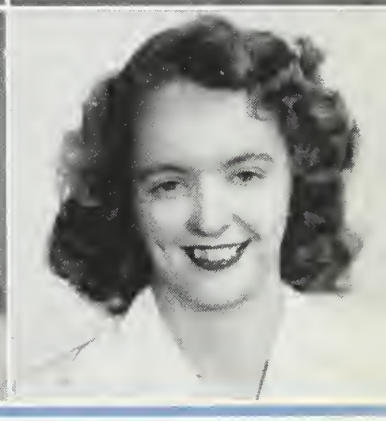

ntance be forgot

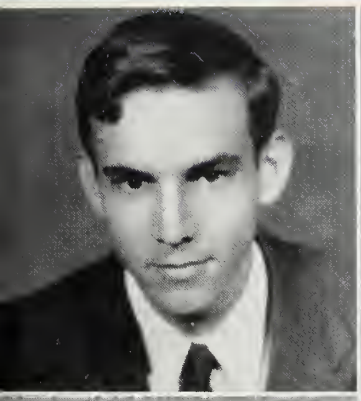

ROBERT BRYANT CLEAVER

Good-looking clothes—competence—woman-hater

Entered '40; General Course. Member of Victory Corps; War Effort Comm., Victory Corps; Forum Club, Treas. 4; Jr. Rotarian 3; Chief Marshal 3; Boys' State 3; Best Dressed 4; Nat. Honor Soc.

DOROTHY MAE CLINE

"DOT"

Gobs—candy—Toms drug store

Entered '40; General Course. Member Victory Corps; H. R. Program Chair. 1; H. R. Clean-up Chair. 2; Served at Jr.-Sr. 2; Play Day 2; Girl Scout 1.

SIBYL LeVERNE CLINE

"SCRIBBLE"

Violins—good humor—chocolate ice cream

Entered '40; General Course. Member of Victory Corps; H. R. Program Chair. 2; H. R. P.-T.-S. A. Chair. 3; Orchestra 1,2,3,4; Basketball; Served at Jr.-Sr. 2.

NATALIE ANN COGGIN

Fun—gangs—hot dogs

Entered '40; General Course. Member Victory Corps; H. R. Pres. 1; H. R. Vice-Pres. 3; H. R. Sec. 3; H. R. Treas. 2; H. R. Social Chair. 3,4; H. R. P.-T.-S. A. Chair. 3; Basketball 1,2,3,4; Tennis 3,4; Archery 2; Managing Editor Annual 4; Cheerleader 4; Served at Jr.-Sr. 2; Dramatic Club 1; May Court 1; Play Day 1,2; Girls' State 3; Entertainment Comm. Jr.-Sr. 3; Most Popular 4.

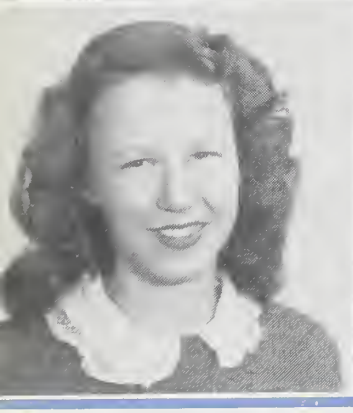

MARGARET JANE COLE
Kerchiefs—sports—ideal
Entered '40; Language Course. Member Victory Corps; Sec. Victory Corps 4; Member Sub-Council 2,3,4; Sec. Class 2,3; Athletic Mgr. Class 1; Pres. H. R. 2,3,4; H. R. Treas. 3; H. R. Sec. 2; H. R. Athletic Mgr. 1; Captain Basketball Team 3; Baseball 2,3; Basketball 1,2,3,4; Tennis 2,3,4; School and State Letters 3; Member Nat. Honor Soc. 3,4; Pres. Nat. Honor Soc. 4; Forum Club 4; Constitutional Comm. Forum Club 4; G. R. 4; Treas. G. R. 4; Chief Marshal 3; Historian, Class Day 4; Honor Roll 1,2,3,4; Candidate D. A. R. Good Citizen; Dramatic Club 1; Play Day 1,2; G. A. A. 2,3,4; Vice-Pres. G. A. A. 4; Girls' State 3; Assistant Chair. Community Service 3; Most Ideal 4.

HELEN TREXLER COMPTON
Thoroughbred—sleep-walking—emotionalism
Entered '40; Language Course. Member of Victory Corps; Student Council 2,3,4; Assembly Comm. Victory Corps 3; Girls' State 4; Sec. Class 1; Athletic Mgr. Class 2,4; H. R. President 2; H. R. Sec. 1,2,4; H. R. Program Chair. 2; H. R. Devotional Chair 2,3; H. R. Athletic Mgr. 2,3, H. R. Citizenship Chair 2; Basketball 1,2,3,4; Captain Basketball Team 2; Baseball 1; Archery 2; Hockey 1,4; Captain Hockey Team 4; School and State Letters 3; Forum Club 4; Constitutional Comm. Forum Club 4; Literary Editor Annual 4; Jr. Marshal 3; Served at Jr.-Sr. 2; Class Day Lawyer 4; Honor Roll 1,3,4; Dramatic Club 1; May Court 1; Play Day 1,2; Girl Scout 2; G. A. A. 1,2,3,4; Booster Club 1,2,3,4; Nat. Honor Soc.

NANCY DARR CONRAD
Beauty—red roses—kleenex
Entered '40; Language Course. Member of Victory Corps; H. R. Pres. 3,4; P.-T.-S. A. Chair. 3,4; H. R. Social Chair. 3,4; Basketball 2,3,4; School Letter 2; State Letter 3; Dramatic Club 2; G. R. 1,2,3,4; Pres. G. R. 1; Yellow Jacket Reporter 1,2; Play Day 2; Best Looking 4.

ANN COUGHENOUR
"COKE"
Nonchalance—blue flowers—cadets
Entered '40; General Course. Member of Victory Corps; H. R. Social Chair. 1; H. R. Program Chair. 2; H. R. Devotional Chair. 2; Visual Aids 1; G. R. 1; Girl Scout 1.

MIRIAM JOYCE COX
Enthusiasm—Marzy Doates—sloppy sweaters
Entered '40; General Course. Member of Victory Corps; War Effort Comm. Victory Corps 3; War Stamp Comm. Victory Corps 3; H. R. Athletic Mgr. 3; H. R. Flower Chair. 2; Basketball 1,2,3,4; Captain Basketball Team 3; Baseball 1,2; Tennis 3,4; Archery 2; Hockey 1,2,3; Forum Club 3,4; G. R. 1,2,3,4; Sec. G. R. 3; Social Chair. G. R. 4; Recreational Chair. G. R. 2; Exchange Editor Yellow Jacket 4; Assistant Advertising Mgr. 4; Dramatic Club 1,2; Play Day 1,2; Drum Majorette 3; G. A. A. 1,2,3,4; Booster Club 4; Monogram Club; Quill and Scroll.

AUDREY LOUISE DAVIS
Mischievousness—flirtatious air—good-looking clothes
Entered '40; Language Course. Member of Victory Corps; War Stamp Comm. Victory Corps 4; Class Treas. 3; H. R. Sec. 2; H. R. Treas. 3; H. R. Social Chair. 2,3,4; Basketball 1,2,3,4; Baseball 4; Tennis 2,3,4; Forum Club 3,4; G. R. 2,3,4; Assistant Literary Editor Annual 4; Co-Editor Yellow Jacket 4; Biggest Flirt 4; Dramatic Club 1,2; Play Day 1,2; Girl Scout 1; G. A. A. 2,3,4; Contest Comm. Forum Club; Quill and Scroll; Nat. Honor Soc.

And never bro

JOSEPH STEPHEN DAVIS, JR.
Key chains—slow motion—saddle oxfords
Entered '40; Science Course. Member Victory Corps; Lost and Found Comm. Victory Corps 3; Traffic Comm. Victory Corps 2; War Stamp Comm. 2,3; H. R. Pres. 1,2; H. R. War Stamp Chair. 2,3; Orchestra Letter Club 2,3,4; Band Letter Club 2,3,4; Basketball 4; Boy Scout 1; Traffic Squad 2,3,4; Most Musical 4.

MABEL RUTH DOANE
Freckles—smiles—bananas
Entered '41; Commercial Course. Member of Victory Corps; H. R. Clean-up Chair. 4; Library Science Club 3.

BETTY JO DONKLE
"DUNK"
Athletics—green eyes—serenity
Entered '40; Business Course. Member of Victory Corps; Athletic Comm. Victory Corps 3; Athletic Mgr. Class 3; H. R. Athletic Mgr. 2,3,4; H. R. War Stamp Chair. 4; Citizenship Comm. 3; Basketball 1,2,3,4; Tennis 1,2,3,4; Hockey 1,2,3,4; Captain Hockey Team 2,3; Captain Basketball Team 1,2,4; Nat. Honor Soc. 3,4; Corresponding Sec. Nat. Honor Soc. 4; Most Athletic 4; Honor Roll 2; Play Day 1,2; Home Ec. Representative 4; G. A. A. 1,2,3,4; Pres. G. A. A. 4; School and State Letter 1,2; State Pin 3; Booster Club 3,4; Jr.-Sr. Decoration Comm. 3.

DORIS EUGENIA DRY
Cute—gullible—jewelry
Entered '40; General Course. Member of Victory Corps; H. R. Pres. 1,2; H. R. Vice-Pres. 1; H. R. Sec. 3,4; H. R. Devotional Chair. 3; H. R. War Stamp Chair. 2; Basketball 1,2,3,4; Baseball 1,3,4; Hockey 1,3,4; Forum Club 4; G. R. 1,2,3,4; Served at Jr.-Sr. 2; Dramatic Club 1; Play Day 1; Girl Scout; Sub Council 1,2; Cutest.

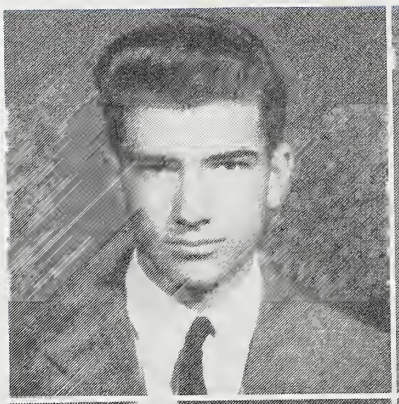

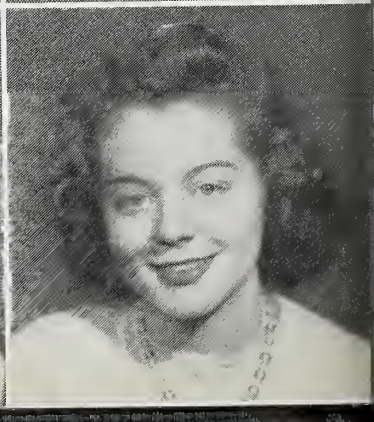

VIVIAN ANNE DUNGAN
"DUNC"

Personality plus—letters—poise

Entered '40; College Preparatory Course. Member of Victory Corps; Nominating Comm. Victory Corps 4; Social Comm. Victory Corps 3; H. R. Pres. 1,3,4; H. R. Vice-Pres. 3; Basketball 1,2,3,4; Tennis 1,2,3,4; Hockey 1,2; Forum Club 4; Best All-Round 4; Served at Jr.-Sr. 2; Prophet 4; Dramatic Club 1; Debating Club 2; Play Day 1,2; Traffic Squad 3; Girls' State 3; High Point Student Council Conference 4. G. A. A. 1,2,3,4; School and State Letters 3; Booster Club 1,3; Vice-Chair. Land Comm. Victory Corps; Nat. Honor Soc.

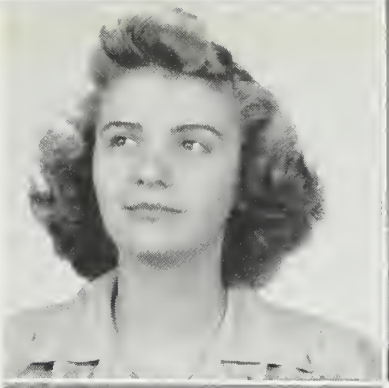

DONNELL PAUL DUNHAM

Study in Brown—good looks—"Hi, buddy!"

Entered '40; General Course. Member of Victory Corps; Athletic Mgr. Class 4; H. R. Treas. 1; H. R. Program Chair. 2; P.-T.-S. A Chair. 1; H. R. Athletic Mgr. 4; Jr. Band 2; Sr. Band 2,3,4; State Music Contest 2; Football 1,2,3,4; Basketball 1,2,3,4; Baseball 1,2; Dramatic Club 1,2; May Day 1; Boy Scout 1,2,3; Best Looking 4.

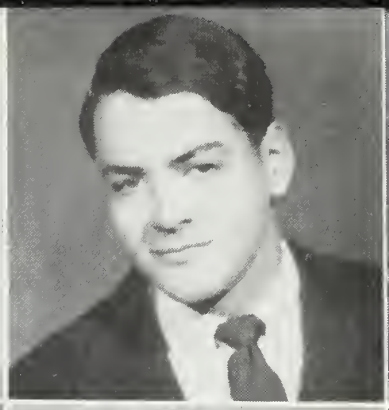

BETTY LOUISE EAGLE

Bright colors—devotionals—capability

Entered '40; General Course. Member of Victory Corps; H. R. Pres. 2; H. R. Vice-Pres. 1; H. R. Social Chair. 1; H. R. Devotional Chair. 2,3,4; Glee Club 1,2,3,4; G. R. 1,2,3,4; Vice-Pres. G. R. 1,2; Program Chair. 3; Devotional Chair 4; Pres. D. E. Club 4.

ROBERT WESLEY EARNHARDT

Bass voice—white shirts and sweaters—happy-go-lucky

Entered '39; General Course. Member of Victory Corps; H. R. Athletic Mgr. 3.

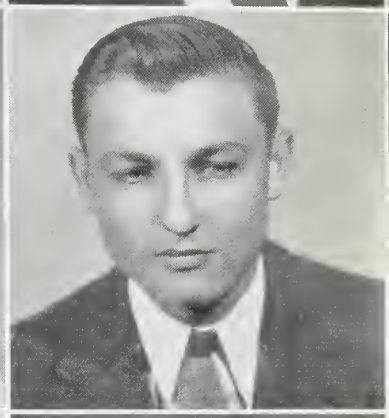

ED GRAY EDMISTON

Corn bread—jolly—versatile

Entered '40; General Course. Member of Victory Corps; Pres. of Victory Corps 4; Athletic Mgr. Class 1,2; Pres. H. R. 1,2; Football 2,3,4; Co-Captain Football Team 4; Hi-Y 4; Jr. Rotarian 4; Master of Ceremonies Jr.-Sr. 3; Friendliest 4.

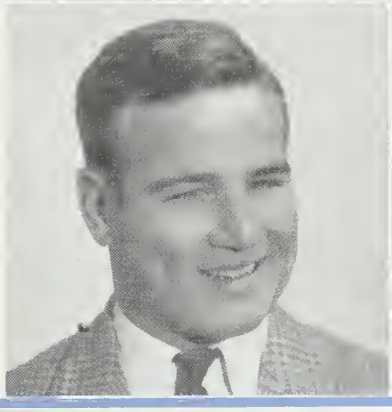

NELL ELIZABETH ELKINS

Sports—cardigans—thoughtfulness

Entered '41; Re-entered '43; General Course. Member of Victory Corps; H. R. War Effort Comm. 4; Basketball 2,4; Baseball 2,4; Tennis 2,4; Archery 2; Hockey 2,4; G. R. 2,4; G. A. A. 2,4.

ught to min'?

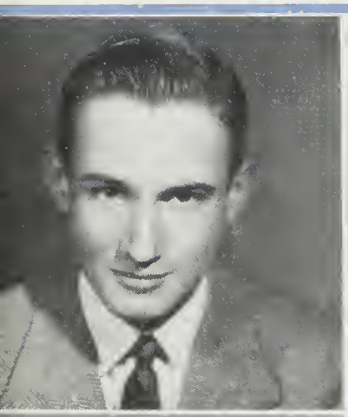

WILLIAM RAMSAY ELLIS
"TEX"

"Whut!"—red striped coats—horse laughs

Entered '42; Science Course. Member of Victory Corps; Treas. Victory Corps 4; H. R. Pres. 4; H. R. Vice-Pres. 4; H. R. Sec. 3; H. R. Treas. 3; Intramural Football 4; Intramural Basketball 3,4; Hi-Y 3,4; Sec. Hi-Y; Sports Editor Yellow Jacket 4; Chair. Land Division Victory Corps 4; Boys' State 4; Most Popular 4; Vice-Pres. Class 4.

MARGARET RAMSAY FARSHING
"PEGGY"

Cars—gracefulness—singing

Entered '40; College Preparatory Course. Member of Victory Corps; H. R. Social Chair. 1,2; H. R. P.-T.-S. A. Chair. 3; Forum Club 4; Dramatic Club 1.

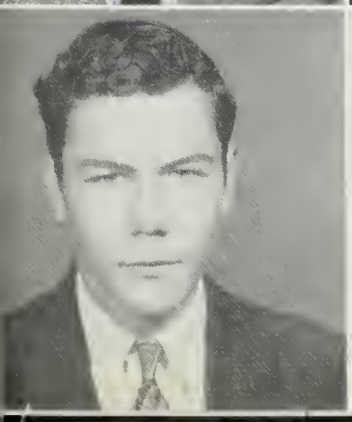

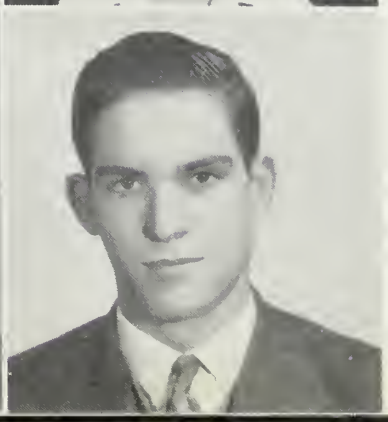

CHARLES WILLIAM FILE

Shy smiles—blue shirts—diligence

Entered '40; General Course. Member of Victory Corps; H. R. Citizenship Chair. 3; H. R. P.-T.-S. A. Chair. 4.

DAVID FOREMAN FINNEY
"DAVE"

Integrity—team manager—black jack

Entered '40; General Course. Member of Victory Corps; H. R. Vice-Pres. 1; H. R. Treas. 2; H. R. Clean-up Chair. 2; H. R. Athletic Mgr. 1; Mgr. Football Team 2,3; Mgr. Basketball Team 2,3,4; Intramural Basketball 3,4; Intramural Baseball 1; Tennis 1; Salvage Collection 2; Model Airplane Club 1.

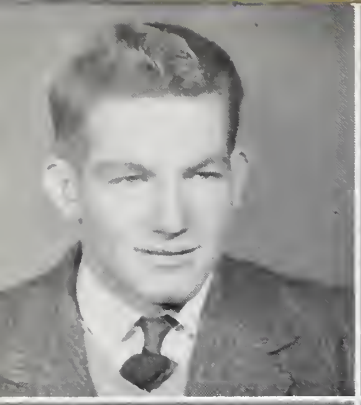

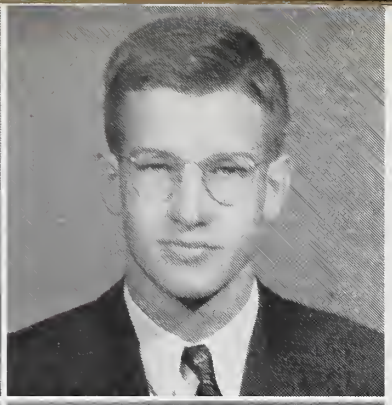

RAY COUNCIL FINNEY

Seriousness—white shirts—common sense

Entered '40; General Course.

FREDERICK ALEXANDER FISHER

"MOSE"

Football—"burleys"—cheerfulness

Entered '40; Science Course. Member of Victory Corps; Treas. Class 1; H. R. Pres. 1,4; Orchestra 1,2,3,4; Band 1,2,3,4; Football 3,4; State Band 1,2.

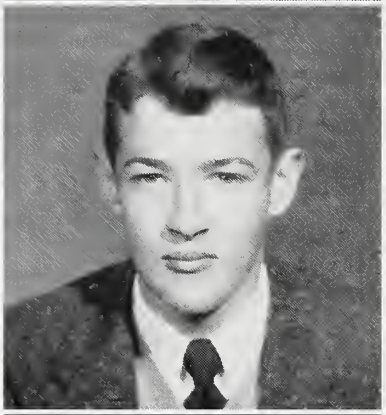

BARBARA JEAN FORBES

Ye olde buick—rhythm—purple glasses

Entered '40; Language Course. Member of Victory Corps; Dance Comm. Victory Corps 4; H. R. Social Chair. 4; H. R. Program Chair. 2; H. R. Clean-up Chair. 2; H. R. Citizenship Chair. 4; H. R. Yellow Jacket Reporter 4; G. A. A. 1,2,3,4; Cheerleader 4; Dramatic Club 2; Play Day 1,2; School Letter 2; Booster Club 1,2,3,4; Most Personality 4; Nat. Honor Soc.

JOSEPH NELSON FRIES

"JOE"

Chewing gum—zestfulness—likable

Entered '41; General Course. Member of Victory Corps; H. R. Clean-up Chair. 1; Football 2,3,4; Intramural Basketball 4; Baseball 2,3; Intramural Tennis 3; May Day 1; Boy Scout 1,2,3.

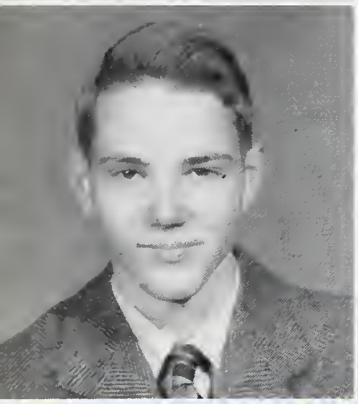

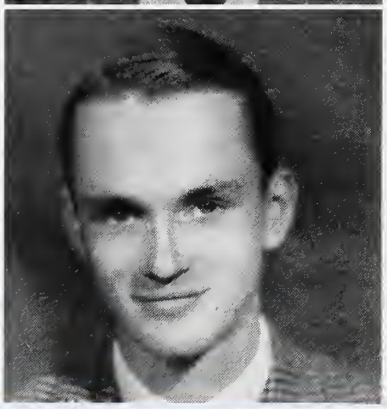

FRANK WEBB FULLER

Modern art—agreeableness—O-N

Entered '40; Science Course. Member of Victory Corps; H. R. Clean-up Chair. 1,2; Co-Art Editor Annual 4.

ALBERT BORDEN GMINDER

Serenity—languages—military

Entered '40; Language Course. Member of Victory Corps; H. R. Social Chair. 2; Honor Roll 1; Boy Scout 1,2,3,4.

Should auld acquai

JOHN DOUGLAS GODWIN, JR.

Movies—pleasantness—frolic

Entered '41; General Course. Member of Victory Corps; H. R. War Effort Comm. 4.

HARRY CLEMENT GOOD

Brainy—a gentleman—science

Entered '43; College Preparatory Course. Member of Victory Corps; H. R. Vice-Pres. 4; Pres. Forum Club 4; Jr. Rotarian 4; Marshal 3; Most Studious 4; Nat. Honor Soc.

JEAN GREENWAY

"Pistol Packin' Mama"—shorthand—air corps

Entered '40; General Course. Member of Victory Corps; H. R. Sec. 1,2; H. R. Program Chair. 3,4; Served at Jr.-Sr. 2; May Day 1; Play Day 1.

GRACE VIOLA GRUBB

Shyness—peppermint—generosity

Entered '40; General Course. Member of Victory Corps; H. R. Devotional Chair. 1.

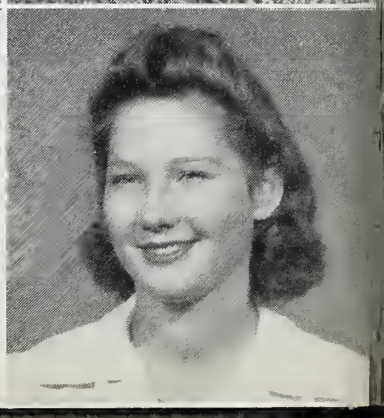

ALICE SLATER GUILLE
"BUNT"
Lavender—summer—old South

Entered '40; Language Course. Member of Victory Corps; House and Grounds Comm. Victory Corps 2,4; Traffic Comm. Victory Corps 3; Program Comm. Class 4; H. R. Sec. 3,4; H. R. Treas. 4; H. R. Program Comm. 2; Nat. Honor Soc. 3,4; Forum Club 4; Business Mgr. Annual 4; Served at Jr.-Sr. 2; Honor Roll 1,2,3,4; Dramatic Club 1; Debating Club 2; Traffic Squad 3; Tennis 3,4; Class Pres. 1; Poet Class Day 4; Booster Club 1,2; Nominating Comm. Student Council 1.

MARGARET WOODFORD GUTHRIE
Dimples—paratroops—willingness

Entered '41; General Course. Member of Victory Corps; H. R. Citizenship Chair. 3; H. R. Social Chair. 3; H. R. War Effort Chair. 4; Glee Club 3,4; G. R. 3,4.

BETTY LOUISE GUYES
Inquisitiveness—affability—black sweaters

Entered '43; College Preparatory Course. Member of Victory Corps; Program Comm. Class 4; H. R. Program Comm. 2; H. R. Yellow Jacket Reporter 4; G. R. 1,2,3,4; Sec. G. R. 1,4; Assistant Advertising Mgr. Yellow Jacket 4; Honor Roll 1,2,3; Glee Club 1.

WILLIAM GARDNER HALL
"BILL"
Crazy hats—intelligence—easy-going

Entered '40; General Course. Member of Victory Corps; Boys' State 3,4; H. R. Pres. 2; H. R. Vice-Pres. 3; H. R. Treas. 4; Football 3,4; Basketball 3,4; Baseball 2; Yellow Jacket Staff 4; Dramatic Club 1; Jr. Hi-Y 3; Quill and Scroll.

RUBY LOUISE HALLMAN
Trench coats—journalism—levelheadedness

Entered '40; Business Course. Member of Victory Corps; Social Comm. Victory Corps 3; H. R. Devotional Chair. 2; H. R. Clean-up Chair. 4; Yellow Jacket Reporter 3; Assistant Editor-in-Chief Yellow Jacket 4; Honor Roll 4; Quill and Scroll; Nat. Honor Soc.

ELIZABETH CRADDOCK HARDIN
Fads—knitting—springtime

Entered '40; Language Course. Member of Victory Corps; Girls' Stage 3; Social Comm. Victory Corps 4; Social Chair. Class 4; H. R. Program Chair. 2; H. R. P.-T.-S. A. Chair. 4; Basketball 1,2,3,4; Baseball 1,2; Hockey 2,3,4; Nat. Honor Soc. 3,4; Forum Club 4; Co-Art Editor Annual 4; Jr. Marshall 3; Served at Jr.-Sr. 2; Statistician, Class Day 4; D. A. R. Good Citizen 4; Dramatic Club 1; Play Day 1,2; Girl Scout 1,2; P.-T.-S. A. Scrapbook Comm. 4; Chair. Community Service Division 3; Chair. Girls' Assembly Comm. 4; G. A. A. 1,2,3,4; Booster Club 1,2,4; Comm. for Approving Point System 4; Most Original 4.

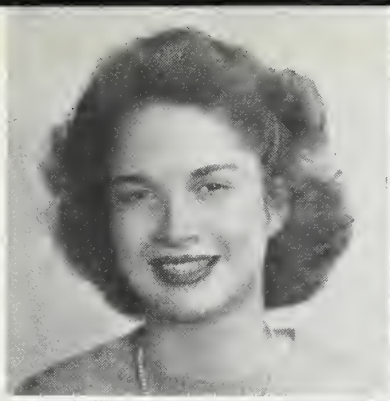

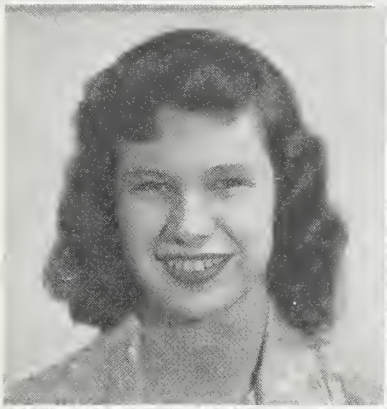
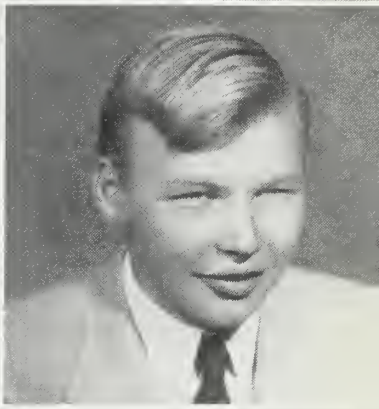

ntance be forgot

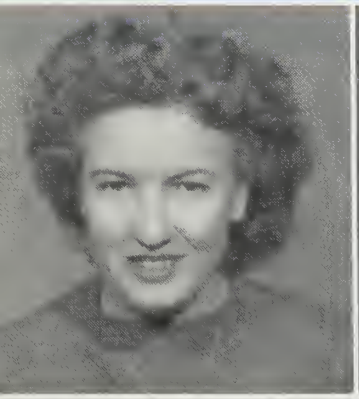
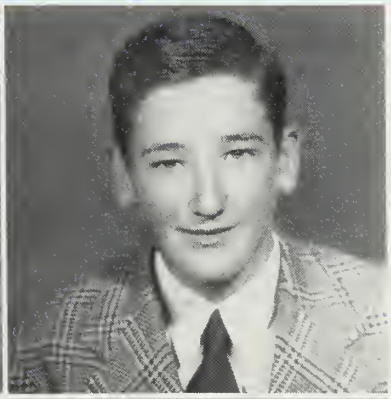
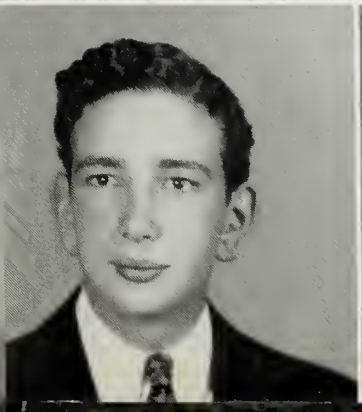

DORIS COLLEEN HARTMAN

Dark green—bright lipstick—frankness

Entered '40; General Course. Member of Victory Corps.

JUNIUS LAWRENCE HAYNES

Quiet intelligence—library books—earnestness

Entered '40; General Course. Member of Victory Corps; H. R. Social Chair. 3; Intramural Basketball 4; Boy Scout 1,2.

J. VAN HAYWORTH

Quietness—curly hair—wistfulness

Entered '40; General Course. Member of Victory Corps.

OLA MAE HOLT

Gray eyes—patience—ice cream

Entered '40; Commercial Course. Member of Victory Corps; Glee Club 1; G. R. 1,2,3,4; Served at Jr.-Sr. 2; Library Science Club 2.

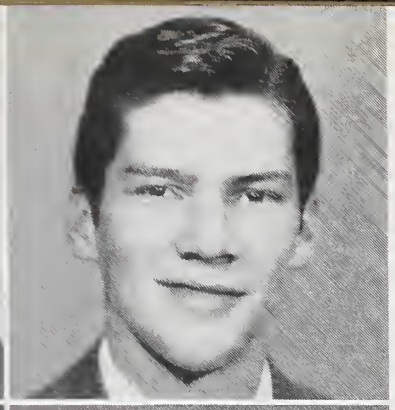

ANNIE REBECCA HONEYCUTT

"BECKY"

Petite—thoughtfulness—red

Entered '40; General Course. Member of Victory Corps; H. R. Social Comm. 1; H. R. Program Comm. 1; H. R. Devotional Chair. 2; H. R. Clean-up Chair. 1; Bulletin Board Chair. 2; Glee Club 1,2,3,4; Served at Jr.-Sr. 2.

ROLAND CLARENCE HONEYCUTT

"BILL"

Friendliness—gray cars—grins

Enteerd '40; General Course. Member of Victory Corps; Play Day 2; Boy Scout 1.

ROBERT LEE INGOLD

Amiable—industrious—grins

Entered '40; General Course. Member of Victory Corps.

DORIS JOHNSON

Soft speech—fur coats—graciousness

Entered '40; General Course. Member of Victory Corps.

WADE OLDHAM JOHNSON

Bicycles—honesty—gray suits

Entered '40; Science Course. Member of Victory Corps; H. R. Clean-up Chair. 3; H. R. Citizenship Chair. 1,4; Basketball 4; Visual Aids 2,3,4; Boy Scout 1,2,3; Boys' Stage 4.

CHARLOTTE MARGARET JOHNSTON

"JUDY"

Hilarity—brother's sweaters—vitality

Entered '40; General Course. Member of Victory Corps; H. R. Treas. 1; H. R. Social Chair. 2; H. R. Program Chair. 3; H. R. Bulletin Board Comm. 4; Basketball 1,2,3; Hockey 1,3; Visual Aids 2,3,4; G. R. 4; Social Editor Yellow Jacket 4; Play Day 1,2.

And days o'

VIVIAN JUANITA JORDAN

Flames—moccasins—agreeableness

Entered '43; Language Course. Member of Victory Corps; Best Dancer 4.

ELLA MAE KENDRICK

Chat—12:31 Club—neatness

Entered '39; General Course. Member of Victory Corps; H. R. Social Chair. 4; G. R. 1,2,3,4; May Day 1.

JOSEPH BUTNER KESLER

Roach powder—sleuthing—laughs

Entered '40; Science Course. Member of Victory Corps; H. R. Social Chair. 1; H. R. Program Chair 4; H. R. Devotional Chair. 3; H. R. Clean-up Chair. 2; Visual Aids 1,2,3,4; Boy Scout 1,2,3; Traffic Squad 2,3,4.

CONRAD LEWIS KIMBROUGH

"CON"

Raisins—dependability—architecture

Entered 40; Language Course. Member of Victory Corps; Boys' Stage 3,4; H. R. Program Chair. 4; H. R. Devotional Chair. 4; H. R. Bulletin Board Comm. 3; Forum Club 4; Fire Prevention Poster Contest Winner 2; Community Chest Poster Contest Winner 4; Play Day 2; Nat. Honor Soc.

BETTY JEAN KINCAID

Cuddle-bugs—carefree—windbreakers

Entered '40; General Course. Member of Victory Corps; H. R. Program Chair. 3.

ZELMA JESTENE KLUTTZ

"SHORTY"

Cuteness—dolls—thoughtfulness

Entered '41; General Course. Member of Victory Corps; H. R. Program Chair. 4.

HENRY CLAY LENTZ, III

"HANK"

"Wine—women—song"

Entered '40; General Course. Member of Victory Corps; H. R. Pres. 1,2; H. R. Treas. 3; H. R. Athletic Mgr. 3,4; Orchestra 1; Basketball 3; Football 2,3; Baseball 4; Tennis 3,4; Visual Aids 1,2,3; Boy Scout 1,2; Sea Scout 3,4; Most Personality 4.

RUBY NADINE LEONARD

"NICKIE"

Dancing—gardenias—fun

Entered '40; General Course. Member of Victory Corps; H. R. Sec. 3; H. R. Social Chair. 3; H. R. Devotional Chair. 4; Pres. D. E. 3; H. R. Yellow Jacket Reporter 1; Served at Jr.-Sr. 2; Friendliest 4.

GEORGE WILLIAM LEONARD

"BILL"

Good looks—naturalness—witty

Entered '38; General Course. Member of Victory Corps; Football 4; H. R. Citizenship Chair. 4; Most Ideal 4.

WILLIS DANIEL LINDER

"WHIT"

Football—pink shorts—bell bottom trousers

Entered '39; General Course. Member of Victory Corps; Football 1,2,34; Most Original 4.

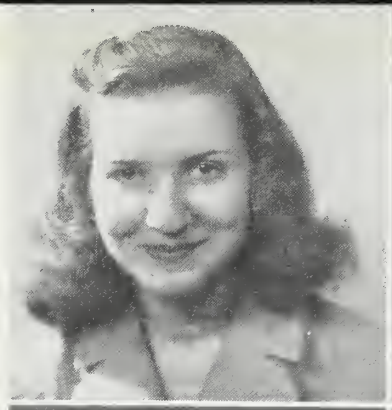

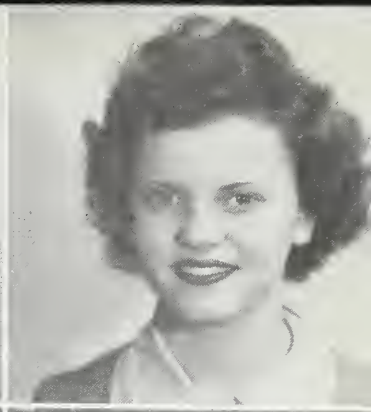

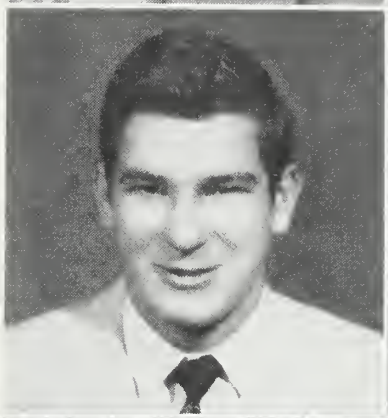

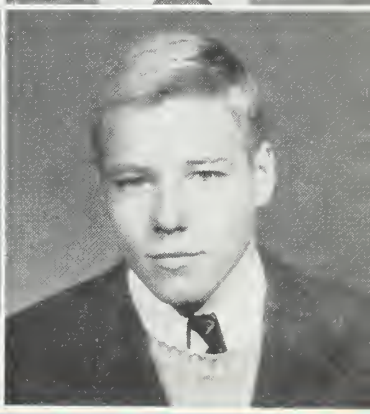

auld lang syne?

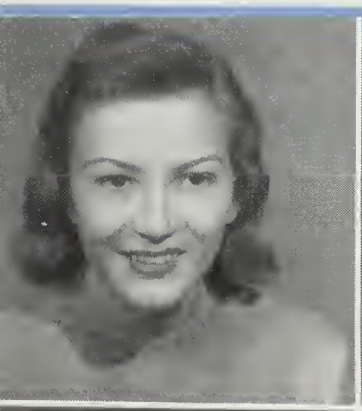

FRANCES MAE LYERLY

"FRANKIE"

Wavy hair—flowers—courage

Entered '40; General Course. Member of Victory Corps; Booster Club 4; G. R. 3; Girl Scout 1; H. R. Sec. 1; H. R. Devotional Chair. 2.

REBECCA LYERLY

"BECKY"

Virtue—pale green—service

Entered '40; General Course. Member of Victory Corps; Assembly Comm. Victory Corps 4; H. R. Sec. 4; H. R. Program Chair. 3; H. R. Citizenship Chair. 1,2; Basketball 4; Hockey 4; Nat. Honor Soc. 3,4; Honor Roll 1,2,3,4; Chair. Refreshment Comm. Jr.-Sr. 3; Sec. Nat. Honor Soc. 4.

DOROTHY JEAN MAHALEY

"Night and Day"—popularity—smiles

Entered '40; Language Course. Member of Victory Corps; Citizenship Comm. Victory Corps 4; Dance Comm. Victory Corps 3; Pres. Class 3; Vice-Pres. Class 2; H. R. Pres. 2; H. R. Vice-Pres. 4; H. R. Sec. 1; H. R. Social Comm. 1; H. R. P.-T.-S. A. Comm. 2; H. R. War Stamp Comm. 3,4; Band 1,2,3; Basketball 1,2,3,4; Baseball 1,2; Hockey 1,3,4; Nat. Honor Soc. 3,4; Forum Club 4; G. R. 1,2,3,4; Jr. Marshal 3; Served at Jr.-Sr. 2; Honor Roll 1,2,3,4; Dramatic Club 1; Girl Scout 1; Traffic Squad 4.

ADDRIE PEARLINE MARS

Husky voice—basketball—brown-eyed beauty

Entered '42; General Course. Member of Victory Corps; H. R. Athletic Mgr. 4; Basketball 3,4; Forum Club 3; D. E. Officer 4.

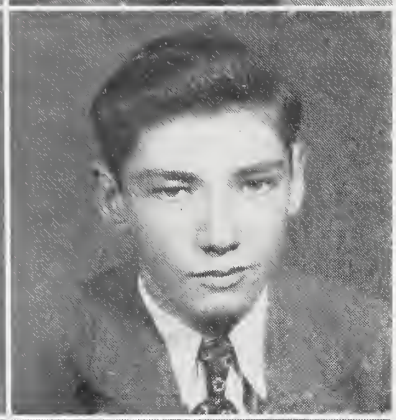

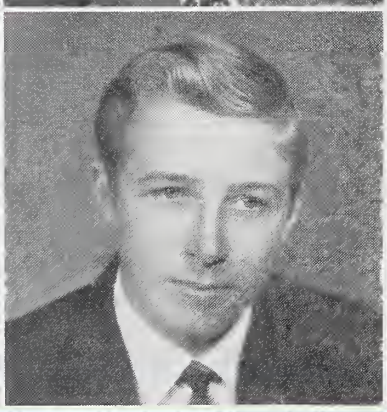

ROBERT GILMER MARTIN

"RABBIT"

Athletics—I.O.N.O.—crowds

Entered '40; General Course. Member of Victory Corps; Vice-Pres. Class 1; H. R. Vice-Pres. 1,2,3,4; Football 1,3,4; Basketball 1,2,3,4; Baseball 2; Hi-Y 3,4; Yellow Jacket Staff 4; Jr. Hi-Y 1,2; Best All-Round; Elected First Vice-Pres. Victory Corps.

ROBERT LEROY MASON

'37 Ford coupe—Greensboro—crazy ties

Entered '40; General Course. Member of Victory Corps.

LEWIS ANDERSON MENG

Cheshire cats—Capitol theater—good disposition

Entered '40; General Course. Member of Victory Corps; H. R. Program Chair. 2.

ALLAN DEWITT MESSICK

"AL"

Dry wit—calm—brown

Entered '40; General Course. Member of Victory Corps.

GERALDINE ESTELLE MILLER

Sweetness—Duke—blue kerchiefs

Entered '42; General Course. Member of Victory Corps; H. R. Social Chair. 4; G. R. 4; Glee Club 1,2; Booster Club 4.

THOMAS FRED MILLS

"TOMMY"

Hi-Y—absent-minded—friendly

Entered '40; General Course. Member of Victory Corps; War Effort Comm. Victory Corps 4; Pres. Class 4; H. R. Pres. 3; H. R. Vice-Pres. 2,4; Football 1,2,3; Basketball 1,2,3,4; Baseball 2,3; Tennis 3; Hi-Y 3,4; Yellow Jacket Staff 4; Jr. Rotarian 4; Dramatic Club 1; Play Day 2; Traffic Squad 4; Jr. Hi-Y 2,3; Most Athletic 4.

And here's a hand

WILLIAM HENRY MILLS

Betty Rose—grinning—likableness

Entered '40; General Course. Member of Victory Corps; Football 3,4.

CORNIE ELIZABETH MITCHELL

Pigtails—innocence—carrots

Entered '41; General Course. Member of Victory Corps; H. R. Program Chair. 3; H. R. Devotional Chair. 2; H. R. Clean-up Chair. 1,4; H. R. P.-T.-S. A. Chair. 1; Glee Club 1; Basketball 4; G. A. A. 4.

MILDRED ANNE MONEYHUN

"SUT"

Perfume—smart clothes—Mississippi

Entered '40; Re-entered '41; Language Course. Member of Victory Corps; H. R. Pres. 4; H. R. Treas. 3; H. R. Social Chair. 3; Nat. Honor Soc. 3,4; Forum Club 4; Honor Roll 1,2,3,4; Best Dressed 4.

MARGARET ELIZABETH MOORE

Broad "a"—gentleness—dark green

Entered '43; Language Course. Member of Victory Corps.

EVERETTE LEE MORGAN

Blue silk shirts—dry wit—baseball

Entered '40; Language Course. Member of Victory Corps; H. R. Sec. 4; Football 3,4; Basketball 3,4; Baseball 1,2,3,4; Honor Roll 1; Play Day 2; Boy Scout 1,2.

JAMES PERSHING MORGAN

Navy—Frank Sinatra—diligence

Entered '40; General Course. Member of Victory Corps; D. O. 3,4; Jr. Marshal 3.

DORIS MORRIS

Purple and yellow—boots—effusive

Entered '40; General Course. Member of Victory Corps; H. R. Social Chair. 1; H. R. Program Chair. 2.

MARGARET VIRGINIA MORTON

Pumps—sophistication—Army

Entered '40; General Course. Member of Victory Corps; H. R. Devotional Chair. 2; H. R. Clean-up Chair. 3; Glee Club 3; G. R. 1,2,3; Girl Scout 1,2.

MARGARET LEE MYERS

Modesty—blue—ambition

Entered '40; Commercial Course. Member of Victory Corps; H. R. Pres. 2; H. R. Program Chair. 1; H. R. Devotional Chair. 1; H. R. P.-T.-S. A. Chair. 2; H. R. Athletic Mgr. 1,2,3,4; Basketball 4; G. R. 1,4; Served at Jr.-Sr. 2; Play Day 1,2.

WILLIAM WAYNE NEWSOME

Baseball—smiles—bashful

Entered '40; General Course. Member of Victory Corps; H. R. Athletic Mgr. 4; Baseball 1,2,3,4.

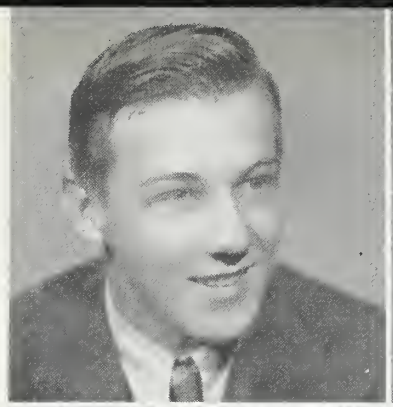
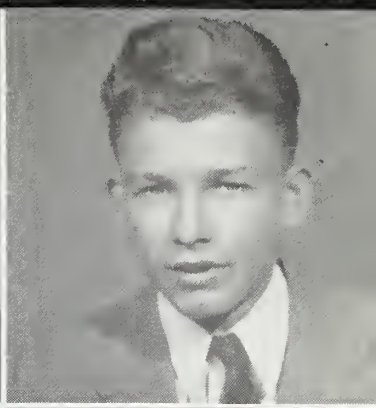

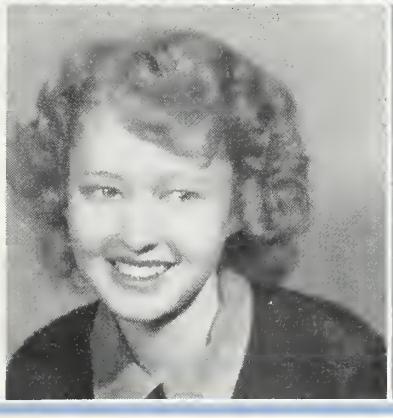
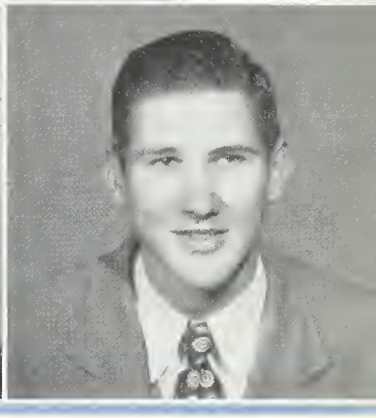

my trusty fiere

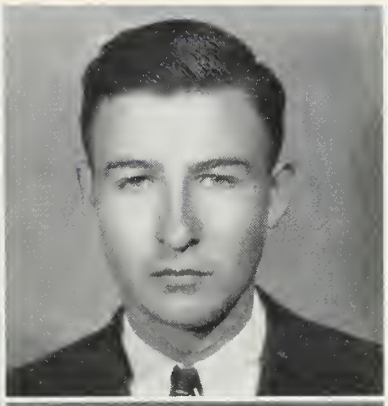
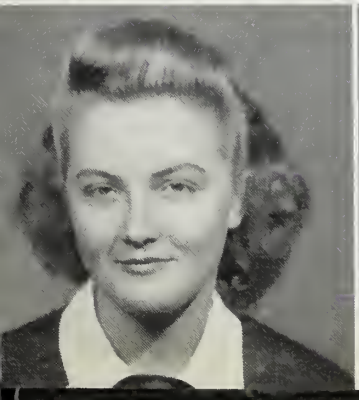

MARY JO NOBLE
"JO"

Autumn colors—freckles—attractiveness

Entered '40; General Course. Member of Victory Corps; H. R. Sec. 4; H. R. Stamp Chair. 4; G. R. 1,2,3,4; Basketball 4.

EVERETTE HILL OVERMAN

Aviation mechanics—bland looks—quiet

Entered '40; Science Course. Member of Victory Corps; H. R. Pres. 4.

BARBARA ANN OWEN

Vitality—yellow eyes—green checked sweaters

Entered '40; General Course. Member of Victory Corps; H. R. Vice-Pres. 1; H. R. Treas. 4; H. R. Social Chair. 1,2,3; H. R. Atnletic Mgr. 2,3,4; Yellow Jacket Reporter 4; Basketball 4; Hockey 3,4; Forum Club 4; G. R. 3,4; Honor Roll 1,2,3; Music Contest Greensboro 1; District Music Contest 2; Dramatic Club 1; May Day 1; G. A. A. 3,4; Booster Club 1,2,3,4; Nat. Honor Soc.

ALICE JOSEPHINE PANTHER
"Jo"

Cello—activity—red plaids

Entered '40; Commercial Course. Member of Victory Corps; H. R. Devotional Chair. 2; H. R. Clean-up Chair. 2; Basketball 3,4; Hockey 3,4; Speed Ball 2,3; G. R. 1,2,3,4; Served at Jr.-Sr. 2; Play Day 1,2.

GRACE ELIZABETH PEELER

"Hamburgers"—cadet nursing—quiet

Entered '40; Commercial Course. Member of Victory Corps; D. E. Officer 4.

SARAH RUTH PEELER

"SHORTY"

Reserve—wistfulness—understanding

Entered '40; Commercial Course. Member of Victory Corps; H. R. Program Chair. 2; H. R. Clean-up Chair. 3; Basketball 1,4; Play Day 1,2.

KATHLEEN NICOTIC PENNEY

Horses—plaits—complacency

Entered '40; General Course. Member of Victory Corps; Basketball 1,4; Play Day 1,2.

ERMA BETA PINKSTON

Neatness—fidelity—sweet

Entered '40; Language Course. Member of Victory Corps; H. R. Citizenship Comm. 1; Honor Roll 1; Band 1,3; Orchestra 2,3; D. O.

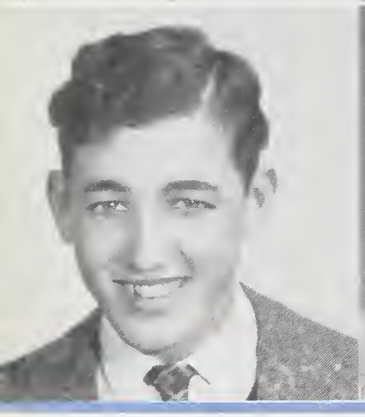

CLAUDE ELMER PLYLER

Gold and black—Ford—inventive

Entered '40; General Course. Member of Victory Corps; Football 4.

DOROTHY MAE POWELL

Star eyes—Navy—fun

Entered '40; General Course. Member of Victory Corps; H. R. Social Comm. 3; H. R. Clean-up Chair. 2; Served at Jr.-Sr. 2.

And gie's a hand

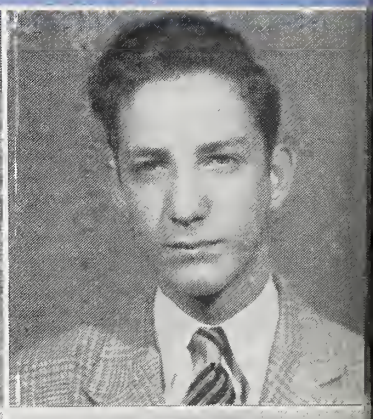

JOSEPH NEIL PRICE
"JOE"

"T" shirts—earnestness—manly physique

Entered '40; General Course. Member of Victory Corps; H. R. Pres. 1,2,3; H. R. Vice-Pres. 2,3,4; Football 1,2,3,4; Co-Captain Football Team 4; Wrestling 1,2,3,4; Track 1,2,3; Sports Editor Annual 4; Best Dancer 4.

ROBERT PAUL PROPST

Jokes—Spencer—grins

Entered '40; General Course. Member of Victory Corps; H. R. Sec. 1; Social Comm. Class 2; Nominating Comm. Class 4; Band Contest 4; Writer's Comm. 4.

ROBERT JACK RANDALL

Bright shirts—smoothness—cigs

Entered '39; General Course. Member of Victory Corps; H. R. Clean-up Chair. 1,2; H. R. Yellow Jacket Reporter 3,4; H. R. Program Chair. 5; H. R. Social Comm. 5.

DAYTON GLENN RABON

Tall—dark—handsome

Entered '40; General Course. Member of Victory Corps.

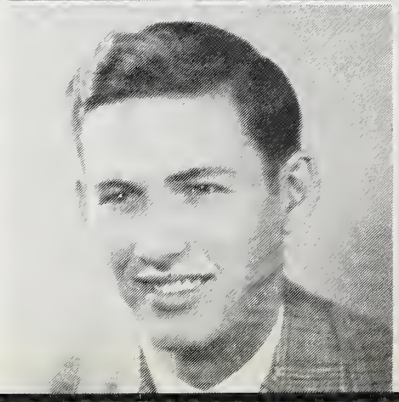

GRACE AARON RENDLEMAN

Gentility—pastels—good speaking voice

Entered '43; College Preparatory Course. Member of Victory Corps; H. R. P.-T.-S. A. Chair. 4; G. R. 4; Pres. Class 4; Nat. Honor Soc.

DORIS LORAINE REX

Petite—efficiency—pastel shades

Entered '40; Commercial Course. Member of Victory Corps; H. R. Clean-up Chair. 1; H. R. Citizenship Chair. 4; H. R. Program Chair. 2; G. R. 2,3; Jr.-Sr. Comm. 3; Glee Club 2,3; D. E. Officer 4; Nat. Honor Soc.

HELEN ELIZABETH RITCHIE
"RED"

Friendliness—plaids—carrots

Entered '40; General Course. Member of Victory Corps; H. R. Program Chair. 2; H. R. P.-T.-S. A. Chair. 4; H. R. Devotional Chair. 1; H. R. Citizenship Chair. 3; Basketball 2; G. R. 1,2,3,4; Dramatic Club 1; Play Day 1,2; Girl Scout 1.

CHARLES FRANKLIN ROBERSON, JR.
"FROG"

Plaid shirts—laryngitis—Casanova

Entered '43; General Course. Member of Victory Corps; Treas. Class 4; Athletic Mgr. Class 1; H. R. Pres. 2; H. R. Vice-Pres. 2; Football 1,2,3,4; Basketball 1,2,3,4; Baseball 1,2,3; D. O. 4; Boy Scout 1.

MARTHA MAE ROUECHE
"MARTY"

Blue forget-me-nots—impish expression—giggling

Entered '41; General Course. Member of Victory Corps.

MARY ELIZABETH RUDOLPH
"RUDY"

Frilly blouses—carefree—fun-loving

Entered '40; General Course. Member of Victory Corps; H. R. Treas. 3; H. R. P.-T.-S. A. Chair. 2; Basketball 3,4; Tennis 3; G. R. 1,2,3,4; Served at Jr.-Sr. 2; Play Day 1,2.

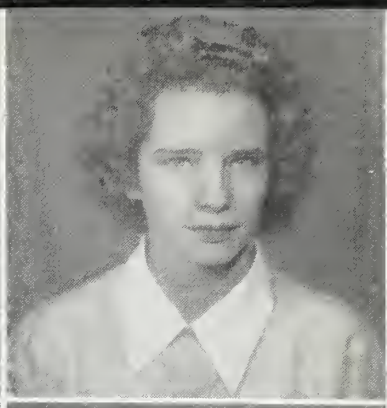

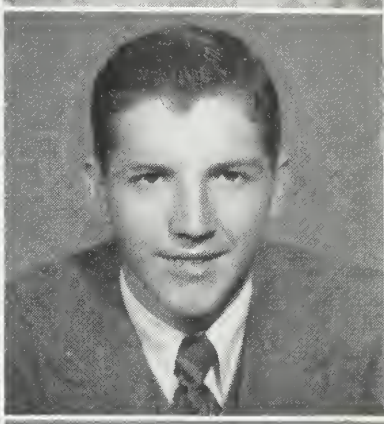

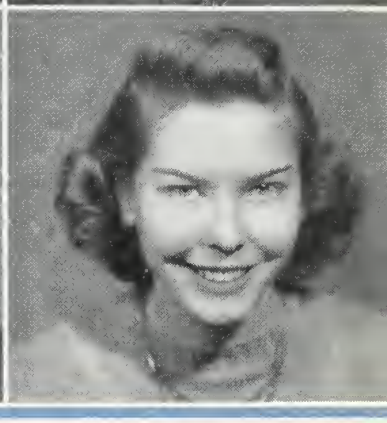

o' thine

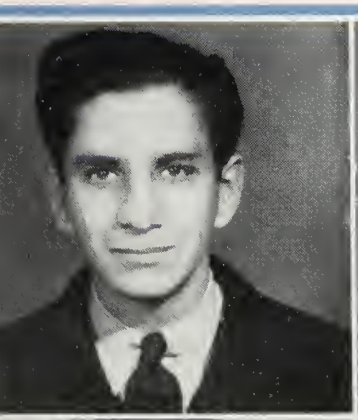

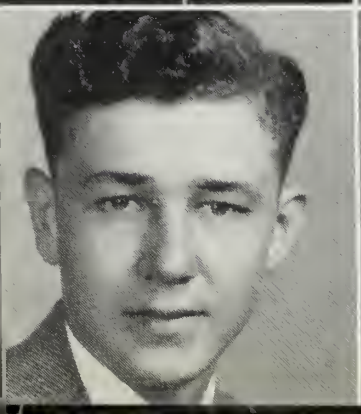

ALFRED AMIN SALEEBY

Speed—grins—bashfulness

Entered '40; Science Course. Member of Victory Corps

FRED BURGIN SATTERWHITE
"SPEEDO"

Jokes—understanding—brogans

Entered '40; Science Course. Member of Victory Corps; Vice-Pres. Class 4; H. R. Treas. 3,4; H. R. Social Chair. 1,2; H. R. Citizenship Chair. 1; Basketball 4; Football 1,2,3,4; Track 2; Hi-Y 4; Jr. Rotarian 4; Boy Scout 1,2; Jr. Hi-Y 1,2,3; Treas. Jr. Hi-Y 2,3.

GRADY CRESS SHOE

Friendliness—wavy hair—ability

Entered '40; General Course. Member of Victory Corps; Football 1,2,3; H. R. Vice-Pres. 3; Elected Pres. Victory Corps 3; Athletic Mgr. Class 2.

MARGARET MONTROSE SIMPSON

Long fingernails—composure—pretty hair

Entered '42; General Course. Member of Victory Corps; H. R Program Chair. 3; H. R. Clean-up Chair. 4.

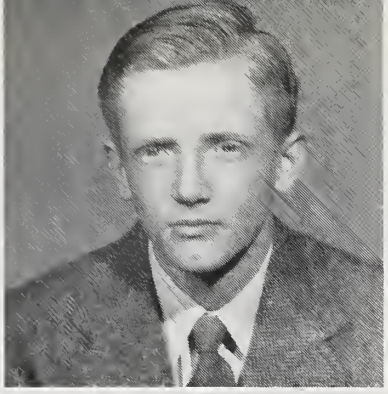

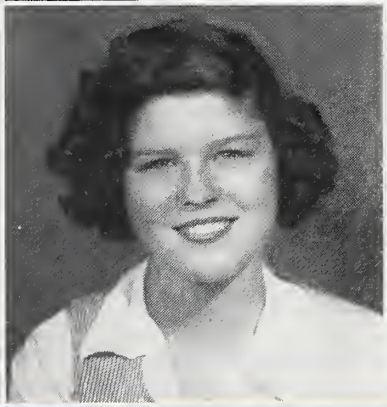

MILES JAMES SMITH, JR.
"J"

Magazine selling—chocolate milkshakes—friendliness

Entered '40; Science Course. Member of Victory Corps; H. R. Devotional Chair. 1,2; H. R. Clean-up Chair. 3,4; Visual Aids 1,2; Forum Club 4; Served at Jr.-Sr. 2; Traffic Squad 3,4; Band 1,2,3.

PAUL EDWARD STOKES

Science—reserve—blue shirts

Entered '40; General Course. Member of Victory Corps; H. R. Treas. 2.

BETTY HAZEL SWOFFORD

Devotionals—friendliness—musical

Entered '41; General Course. Member of Victory Corps; Sec. Class 1; H. R. Pres. 3; H. R. Sec. 3; H. R. Devotional Chair. 2,4; Devotional Chair. Class 4; Forum Club 4; Marshal 1; Honor Roll 1; Writer's Comm. 4; Orchestra 2,3,4; Glee Club Accompanist 2.

WILLIAM COMFORT TAYLOR, JR.
"BILL"

Football—popularity—mischievous

Entered '40; General Course. Member of Victory Corps; Football 3,4; Hi-Y 3,4; Boy Scout 1,2,3; Treas. Class 2.

JACK KESTER THOMPSON
"COSMO"

Women—carefree—enthusiasm

Entered '40; General Course. Member of Victory Corps; H. R. Pres. 4; H. R. Vice-Pres. 4; H. R. Sec. 4; H. R. Yellow Jacket Reporter 4; H. R. Social Chair. 1; H. R. Program Chair. 4; H. R. Clean-up Chair. 2; H. R. P.-T.-S. A. Chair. 2; Football 3,4; Basketball 3,4; Booster Club 1,2,3; Biggest Flirt 4.

THELMA COPHELIA THOMPSON
"PETE"

Innocent expression—quietness—studiousness

Entered '40; General Course. Member of Victory Corps; G. R. 1,2,3,4; Play Day 1,2; Traffic Squad 2.

We'll take a cup

WILLIAM EUGENE TUCKER
"BILL"

Grins—truth—likable

Entered '44; College Preparatory Course. Member of Victory Corps; Basketball 4; Boy Scout 1,2.

GILMER YOUNG WAGGONER, JR.

Chewing gum—southern drawl—fun-loving

Entered '40; General Course. Member of Victory Corps; H. R. Treas. 1; H. R. War Effort Comm. 3; Basketball 4; Visual Aids 3; Jr. Hi-Y 2,3; Traffic Squad 2,3,4.

LEE VAN WAGONER

Frankness—laughter—punctuality

Entered '40; General Course. Member of Victory Corps.

KATHRYN LUCILLE WAGONER

Raspberry lipstick—lilting voice—Wayne Koontz

Entered '40; College Preparatory Course. Member of Victory Corps; Traffic Squad 3,4; Citizenship Chair. Class 4; H. R. War Effort Chair. 4; Band Letter Club 3,4; G. R. 1,2; Dramatic Club 1; Forum Club 4; Band 1,2,3,4; Orchestra 4; State Music Contest 1,2; Booster Club 1; Boyden Barons 4; Silly Symphony 3,4; H. R. Social Chair. 2; Sec. Band Letter Club 4.

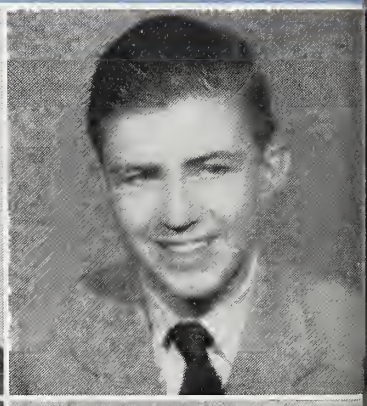

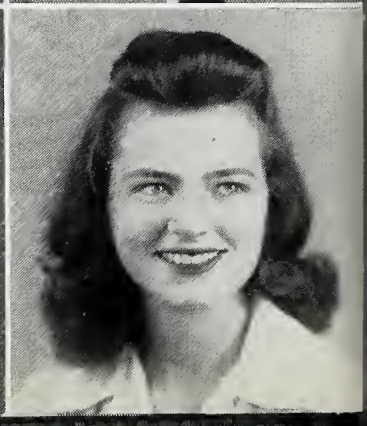

JACK DOUGLAS WALTERS

Plaid sweaters—infectious grin—flirting

Entered '40; Science Course. Member of Victory Corps; H. R. Pres. 2; H. R. Treas. 3; H. R. Athletic Mgr. 1,3; Football 2,3,4; Forum Club 4; Hi-Y 2,3; Served at Jr.-Sr. 2; Cutest 4.

BARBARA ALICE WARD

Chatter—tin cans—black bow ties

Entered '42; College Preparatory Course. Member of Victory Corps; War Effort Comm. Victory Corps 4; H. R. Clean-up Chair. 4; H. R. Citizenship Chair. 3; Basketball 4; Nat. Honor Soc. 3,4; Forum Club 3,4; Vice-Pres. Forum Club 4; Program Chair. Forum Club 4; Honor Roll 1,2,3,4; Entertainment Comm. Jr.-Sr. 3.

HOWARD E. WARREN

Dignity—optimism—peaunts

Entered '41; General Course. Member of Victory Corps; H. R. Pres. 1; Jr. Marshal 3; Honor Roll 1; May Day 1; Band 1.

GEORGE OWEN WEANT

Brains—quiet—dependability

Entered '39; General Course. Member of Victory Corps; Treas. Class 3; H. R. Pres. 1; H. R. Treas. 4; Basketball 4; Baseball 2,3; Forum Club 4; Honor Roll 5; Writer's Comm. 5; Traffic Squad 2,3; Jr. Hi-Y 2,3; Nat. Honor Soc.

CARL FREDERICK WEAVER

Cars—drug store—luck

Entered '40; General Course. Member of Victory Corps; H. R. Pres. 1; H. R. P.-T.-S. A. Chair. 2; Jr. Hi-Y 1.

MARY JEAN WHISNANT

White sweaters—rosy complexion—sweetness

Entered '40; General Course. Member of Victory Corps.

o' kindness yet

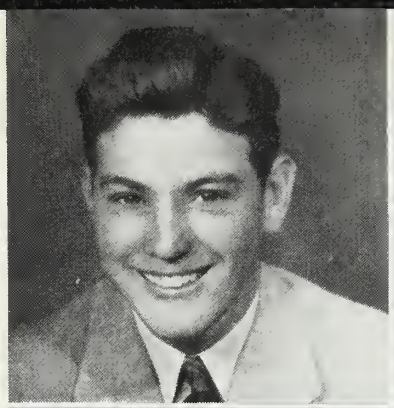

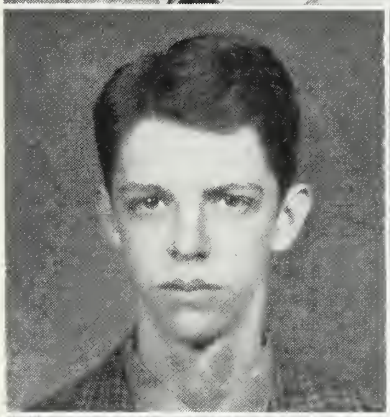
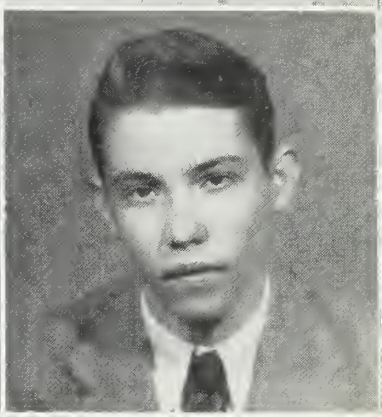
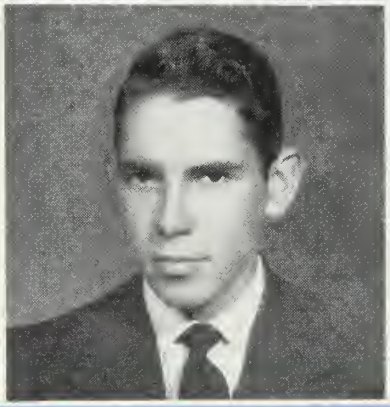

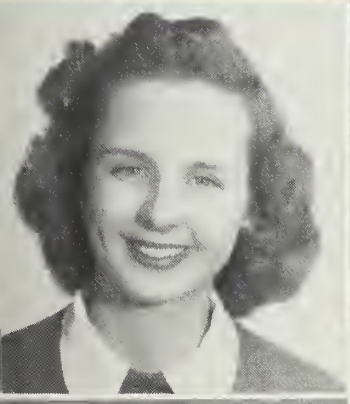

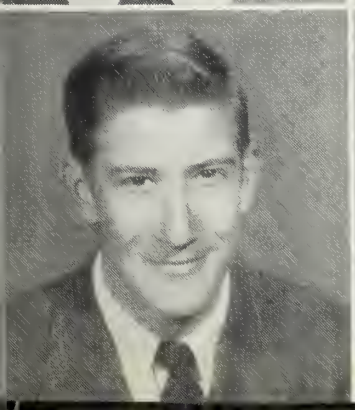
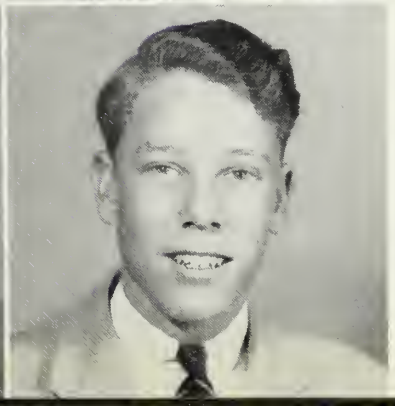

BOYCE ESTELLE WHITE

"MITZI"

Bangs—innocent expression—Mooresville

Entered '40; General Course. Member of Victory Corps; H. R. Clean-up Chair. 1; G. R. 1; Girl Scout 1; Dramatic Club 1.

DOROTHY LOUISE WHITMAN

Gentleness—plaids—blue eyes

Entered '40; General Course. Member of Victory Corps; Play Day 1,2.

JAMES FRANKLIN WILKIE

Trouble—football—gad-about

Entered '39; General Course. Member of Victory Corps; H. R. Social Chair. 1,2; H. R. Athletic Mgr. 3,4,5; Football 2,3,4,5; Track 3,4; Wrestling 3,4; Jr. Hi-Y 3,4; D. O. 4,5; May Day 1; Play Day 3; Boy Scout 1,2,3.

RUDOLPH LINDSAY WILLIAMS

Helpfulness—smiles—common sense

Entered '40; General Course. Member of Victory Corps.

DON HILLIARD WOOD
Track—dancing—amicable
Entered '40; General Course. Member of Victory Corps; H. R. Vice-Pres. 1; H. R. Sec. 1; H. R. Devotional Chair. 3; H. R. Clean-up Chair. 2; Track 2; Visual Aids 2; D. O. 4; Boy Scout 1,2,3,4; Sea Scout 3,4; Eagle Scout 3,4; Refreshment Comm. Jr.-Sr. 3; Band 1,2,3; State Band Contest 2.

EVELYN MARIE WYRICK
Sunshine—fragile—friendliness
Entered '40; General Course. Member of Victory Corps; H. R. Sec. 2; H. R. Program Chair. 1; May Day 1.

For auld lang syne

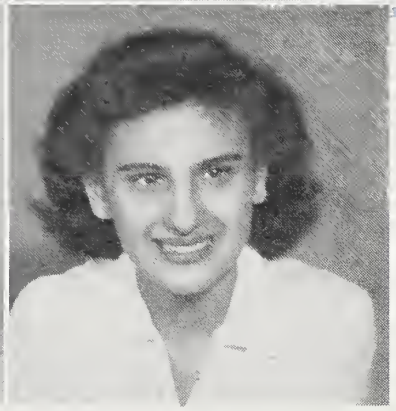

THOMAS HOOPER YOE, JR.
Dancing—fun—old times
Entered '39; General Course. Member of Victory Corps.

ROSE HANNAH ZIMMERMAN
Absentmindedness—long eyelashes—war bonds
Entered '40; Language Course. Member of Victory Corps; Sub-Council 2; Assembly Comm. 4; Nominating Comm. Victory Corps 2; War Effort Comm. Victory Corps 2,3; War Stamp Comm. Victory Corps 2,3,4; Pres. Class 2; H. R. Pres. 3; H. R. Treas. 2; H. R. Social Comm. 1; H. R. Program Chair. 2; Basketball 1,2,3,4; Tennis 3,4; Nat. Honor Soc. 3,4; Forum Club 3,4; Publicity Chair. 4; G. R. 1,2,3,4; Treas. G. R. 1; Pres. G. R. 2; Treas. G. R. 3; Educational Chair. 4; Honor Roll 1,2,3,4; Candidate D. A. R. Good Citizen 4; Dramatic Club 1,2; Play Day 1,2; Girl Scout 1; G. A. A. 1,2,3,4; Refreshment Comm. Jr.-Sr. 3; Editor-in-Chief Annual 4; Advertising Mgr. Yellow Jacket 4; Quill and Scroll.

Facts and Figgers

Archaeologists, in exploring an ancient city once known as Salisbury, North Carolina, recently unearthed an amazing document. It was found to contain the statistics of the senior class of an institution called Boyden High School in the year one thousand nine hundred and forty-four. The following facts proved to be true of that time and age:

The average height of this extinct race was found to be approximately five and one-half feet, or a total of nine thousand seven hundred fifty inches, equal to two city blocks of human length.

The weight shows an average of one hundred twenty-four pounds, the total being nine and one-third tons, equal to one and three-fourths South African Passiderns. (Elephants to you) With the weights of Joe Price and Speedo Satterwhite added, the results would bring this up to two of the aforementioned quadrupeds.

Brunettes predominated. There were sixty; forty-five blondes; six redheads; and eleven people who claimed they were blackheads.

The average foot of the "fairer sex" lengthened to a six and one-half AA. Could this have been due to the excessive walking caused by the gas shortage? If so, the boys must have ridden, for their feet had become shorter and wider than those of their predecessors. There were two unusual exceptions to these findings: Wade Johnson brought up the average with his eleven and one-halves, while Albert Gminder was very proud to exhibit a dainty foot encased in a size six and one-half D.

Twenty percent of the class wore glasses of various shapes, from the convention type to Jean Forbes' "purple pixies."

Five per cent of the class were left-handed. That five would have been four and three-fourths if Henry Lentz hadn't said he used both hands.

Around three hundred six-two tubes of lipstick were used in a year.

The average girls rolled their hair up five times a week. Audrey Davis was not included in this as she curled hers about seven times a day. Thirty per cent were blessed with naturally curly hair.

Eighty per cent of the group admitted being lazy. Alice Slater Guille even went so far as to put in her claim as being the laziest living mortal.

As to the favorite bands, the highest honor was bestoyed upon Harry James, while Tommy Dorsey and Spike Jones were close runners-up. However, it must not be overlooked that Willie File cast his vote for the Boyden Barons.

On stage and screen, the favorite actors were Greer Garson and Alan Ladd. Betty Grable and Humphrey Bogart were next in order. Anne Dun-

gan's vote went to Cass Daley because of the likeness of one, Ann Coggin.

Ice cream and spaghetti rated tops as favorite dishes. However, those two hefty athletes, Ed Edmiston and Charlie Roberson, seemed to prefer a more wholesome diet of corn bread and milk.

Football ranked highest as the favorite sport, followed closely by basketball. Swimming came next and then there was bowling.

As for the favorite subject, there was a tie for first place between math and history. English was next on the list, and one certain little senior put her most interesting subject as "men."

Airplanes were not mentioned, but a car called a Buick seemed to be the most desired, while Fords and Chevrolets chased right along after. Owen Weant said he'd take anything with four tires and C-book. Choosey, wasn't he?

Sixty per cent of the seniors were in love while seven per cent were undecided. The other twenty-three per cent were man or woman-haters.

A majority of the votes were cast for dating as the favorite pastime, while loafing and reading came in second. John Godwin and Claude Plyler collected valuable stamps (the gas type), while a very intellectual boy named Con Kimbrough said his favorite pastime was drawing raisins. More fun!

The theory that the art of jitterbugging was dying out has been definitely proven by the fact that there were only eleven jitterbugs in the whole, dignified class.

Have you ever heard the little song, "I Love Me, I Love Me, I'm Crazy 'Bout Myself"? Well, it seemed to fit in with this graduating group because over sixty per cent thought they were good looking.

The Fulton Street Pharmacy seemed to rate first as the favorite rendezvous. That moron, Howard Warren, claimed his favorite hangout to be the cellar, while Miles Smith put his as Russell's. Ever been there, Miles?

"No Love, No Nothing" has been crowned as song of this year, while "I'll Be Around," "Stardust" and "You'll Never Know" were all given honorable mention. As the song that seems to resemble the brilliance of this extraordinary senior class, the honor should fall to "Marzey Doats."

Approximately forty-five members of the senior class used as their parting words, "S'long"; thirty-nine said, "I'll see ya"; fifty-five disappeared with "Bye, you buggers"; but, as for me, I'll just say—Goodbye.

ELIZABETH HARDIN, Statistician.

Footprint-ers on the Sands of Time

Class Day Officers—Elizabeth Hardin, Statistician; Anne Dungan, Prophet; Helen Compton, Lawyer; Alice Slater Guille, Poet; Margaret Cole, Historian.

Donnell Dunham
Nancy Conrad
Best Dressed

Bill Ellis
Ann Coggin
Most Popular

Robert Cleaver
Mildred Ann Moneyhun
Best Looking

These Are

Nickie Leonard
Ed Edmiston
Friendliest

Anne Dungan
Robert Martin
Best All-Round

Audrey Davis
Jack Thompson
Biggest Flirts

Genevra Beaver
Harry Good
Most Studious

Tommy Mills
Betty Jo Donkle
Most Athletic

Doris Dry
Jackie Walters
Cutest

Vivian Jordan
Joe Price
Best Dancers

Bill Leonard
Margaret Cole
Most Ideal

Our Best

Jean Forbes
Henry Lentz
Most Personality

Alma Ruth Arthurs
Joe Davis
Most Musical

Elizabeth Hardin
Whit Linder
Most Original

Shadows of War

We, the class of forty-four,
Are proud to bear that name.
Yet as we come to graduate,
We know we're not the same

As when, not quite four years ago,
We entered Boyden's halls.
Since then, some boys have joined the ranks
Of those whom duty calls.

The world around us now is changed.
We've been affected too—
'Til everything that happens,
And all we say and do

Connects itself somehow with war—
The things we want and lack.
But most of all, we ever wish
To have our comrades back.

Our sophomore year the war had come.
A different life began:
The boys commenced to leave us then—
And each became a man.

Although our numbers are decreased,
And we have hardships borne,
While classmates fight on battlefronts,
We're left to carry on.

Now, we, the class of forty-four
Towards life go proudly forth.
And may we all, as time goes on
Look back on lives of worth.

ALICE SLATER GUILLE.

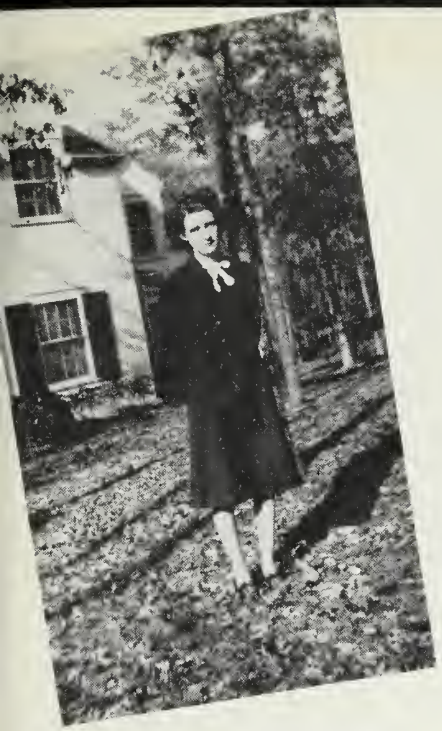

Mrs. Robert Garrison
Victory Corps Advisor

Ed Edmiston
Victory Corps President

Together we've worked . . .

Anne Dungan
First Vice-President

Bob Keppel
Second Vice-President

Margaret Cole
Secretary

Bill Ellis
Treasurer

Victory Corps Sub Council

1st row—Left to right
ELIZABETH CURLEE, NAOMI RINK

2nd row
GEORGE SARTI, MARVIN GOBBEL
EVERETTE OVERMAN

3rd row
JOE JARRELL, BILL ELLIS, LUMMIE JO THOMPSON, NORMA BENSON, DOT MOREFIELD

4th row
JAMES HOLLIS, DAN GOODSON, ANNE HUDSON, McCREA HOGGE, FRED STANBACK, DORIS HESS, CLAUDE HUNT, MARGARET COLE

5th row
BILL TAYLOR, MILDRED ANNE MONEYHUN, MARY RUTH HESS, FRANK SHAFER, TOBY RENDLEMAN, FRED FISHER, NANCY CONRAD, ANNE DUNGAN, BILL COATE

They Show

AUDREY DAVIS
JIMMY SATTERFIELD
FRANCIS THOMPSON
ROSE ZIMMERMAN
War Stamp Committee

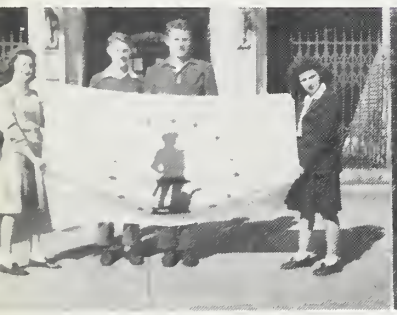

BARBARA WARD
TOMMY MILLS
JOHN ROBERT CAUBLE
BETTY ROSE CONELEY
ROBERT CLEAVER
War Effort Committee

BETTY HARVEY
Devotional Committee

CATHERINE HUDSON
ELIZABETH HARDIN
RUBY HALLMAN
STAHLE LINN
Social Committee

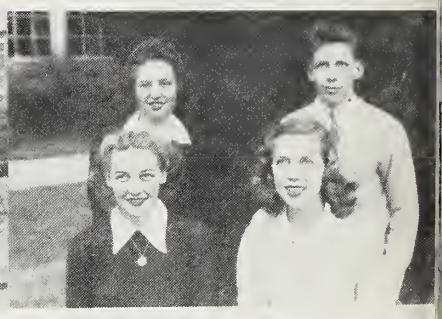

BOB KEPPEL
JEAN MAHALEY
Citizenship Committee

BETTY ROSE CONELEY
MARGARET McCALL
P.-T.-S. A. Committee

JIMMY PEELER
Lost and Found

JIMMY SATTERFIELD
DOT LIVENGOOD
Library Committee

REBECCA LYERLY
ROSE ZIMMERMAN
MARY KATHERINE INGLE
MARTHA JANE LIPPARD
Assembly Committee

HELEN COMPTON
PEGGY PARKER
Girls' Stage Committee

CON KIMBROUGH
BILL HALL
FRANCIS THOMPSON
WADE JOHNSON
JIMMY SUMMERS
Boys' Stage Committee

PEGGY PARKER
JIMMY SUMMERS
JEAN FORBES
Dance Committee

ANNE DUNGAN
Nominating Committee

NAOMI RINK
ED BROWN
Home Room Committee

ALICE SLATER GUILLE
FRANK SHAFER
House and Grounds

MARTHA JANE LIPPARD
RAY MILLER
DOROTHY CLARK
Traffic Committee

NANCY BRADSHER
GENEVRA BEAVER
Publicity Committee

Us the Way

Victory Corps Traffic Officers

1st row—Left to right
BETTY LOU MILLER, DOROTHY CLARK, MARY LEA NOELL, CHERRY CABELL, GERRY CABELL

2nd row
JEAN DUNGAN, JEAN MAHALEY, MARTHA JANE LIPPARD, MARY ELIZABETH COLEMAN, TOMMY MILLS, KATHRYN WAGONER, ED BROWN

3rd row
JOE KESLER, HUGH PETREA, FRANK CAIN, GILMER WAGGONER, JIMMIE SUMMERS, FRANK SHAFER, ARTHUR MOWERY

Absent
DOROTHY MOREFIELD, ANNE HUDSON, VERA HARVEY, RAY MILLER, COPHELIA THOMPSON, MILES SMITH

Glee Club

Left to right: Kathleen Penny, Doris File, Ann Camp, Becky Holt, Glenda McMillian, Betty Lou Miller, Betsy Palmer, Ann Simpson, Joyce Parker.

The Music And Band

Band Letter Club

Girls—left to right
ALMA RUTH ARTHURS
MABEL BARNHARDT
KATHRYN WAGONER
MISS WOLLING, Sponsor

Boys—left to right
JIMMIE SUMMERS, Vice-President
BUS BIAS
BOB SURRATT
JOE DAVIS, President

Absent from picture
RAY MILLER, Secretary and Treasurer

Band

Clarinets: Jackie Bell, Chris Busby, Cherry Cabell, Gerry Cabell, Elizabeth Curlee, Betty Duke, Evangeline Hamm, Doris Hess, Mary Anne Lewis, Jack Lowder, Bill Millholland, Russell Gminder, Fred Stanback, Glenn Taylor, Mary Ellen Thomas, Tuck Thomas, Jim Willett, Pat Willett. Cornets: Bill Adams, Otis Bain, Ed Brown, John Cline, Lawrence Collins, Charles Eagle, W. T. Hartman, Wilbur Hall, Claude Hunt, Joe Jarrell, Ray Mills, James Overman, Hugh Petrea, Billy Powers, Paul Smith, Bob Surratt, Tommy Surratt, Homer Thompson. French horn: Mabel Barnhardt. Mellophone: Betsy Cooper, Betty Mowery. Saxophones: Ray Miller, Jimmie Summers, Leon Zimmerman. Flutes and Piccolo: Cathryn Rogers, Mary Shives. Alto clarinet: Peggy Ellenburg. Bass clarinet: Arthur Mowery. Bassoon: Alma Ruth Arthurs. Baritones: Billy Anderson, Billy Shives, Billy Waggoner. Trombones: Bill Choate, Don Dunham, Fred Fisher, Bert Gillespie, Bob Keppel. Basses: Paul Anderson, Bus Bias, Joe Davis, Jimmy Webb. Percussion: James Morris, Doris Ratchford, John Rink, Kathryn Wagoner.

MISS NELL WOLLING
Band and Glee Club Director

Joyce Clement, Jean Jones, Dolly Dedmon, Genelda Peeler, Mildred Harrill, Helen Ritchie, Miss Nell Wolling, director, Nancy Kendrick, pianist.

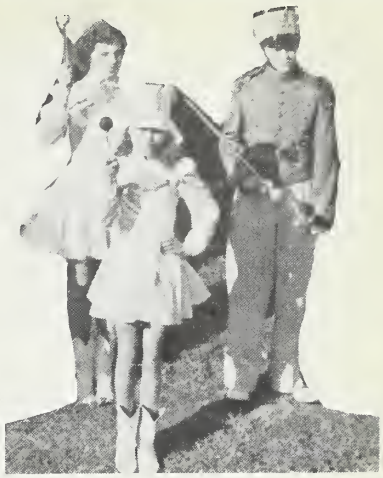

Goes Round

Orchestra Letter Club

Front row
ALMA RUTH ARTHURS
SYBIL CLINE, Secretary
SUSAN BOWERS
DOROTHY CLARK, President

Second row
CAMILLE BRIDGES
ALLEGRA MILLER
BETTY JANE DAVIS

Third row
MRS. GREENE, Sponsor
JIM SUMMERS, Treasurer

Absent from picture
RAY MILLER, Vice-President

Round

Orchestra

MRS. FRED E. GREENE, Director

1st violins: Sybil Cline, concert master, Dorothy Clark, John Barringer, Camille Bridges, Susan Sowers, Betty Swofford. 2nd violins: Eleanor Hoffman, Marilyn Poole, Sarah Small, Glenn Abbott Harden, Bill Rinehardt. Cello: Betty Jane Davis. Basses: Allegra Miller, Joe Jarrell. 1st oboe: Jim Summers. 2nd oboe: Ray Miller. 1st clarinets: Elizabeth Curlee, Cherry Cabell. 2nd clarinets: Gerry Cabell, Russell Gminder. Bassoon: Alma Ruth Arthurs. 1st trumpet: Ed Brown. 2nd trumpet: Hugh Petrea. 3rd trumpet: Otis Bain. Trombone: Fred Fisher. Pianist: Dorothy Miller.

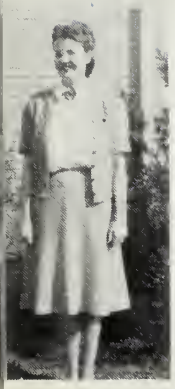

MRS. FRED E. GREENE
Orchestra
Director

Senior Hi-Y

1st row—left to right: Bill Taylor, Treasurer; Bill Ellis, Secretary; Jimmie Summers, Vice-President; Bob Keppel, Chaplain.

2nd row: Whit Linder, Jack Thompson, Robert Martin, Bird Campbell, Ed Edmiston.

3rd row: Toby Rendleman, Kenny Mattox, Frank Shafer, Jimmy Rudolph, Bobby Carter.

4th row: Frank Cain, Bobby Reeves, Tommy Mills, Fred Satterwhite, Fred Fisher.

Absent: Ray Miller, President.

Ways of

Junior Hi-Y

1st row—left to right: Sonny Faggart, Jimmy Webb, Fred Hart, Otis Bain, President; Bill Waggoner, Tommy Surratt, Claude Hunt.

2nd row: Bill Ellis, Jimmy Satterfield, Treasurer; Bobby Spencer, David Walters, Wayne Wyatt, Vice-President.

3rd row: Jake Waller, Jim Willett, Eugene Miller, Ed Brown, Secretary; Don Whitley, Stahle Linn, Paul Smith.

Senior Girl Reserves

1st row—left to right: Grace Rendleman, President; Nell Elkins, Vice-President; Betty Lou Guyes, Secretary; Margaret Cole, Treasurer.

2nd row: Betty Jo Atwell, Mary Jo Noble, Miriam Cox, Vivian Jordon, Helen Ritchie, Margarette Myers, Ella Mae Kendrick.

3rd row: Charlotte Johnston, Audrey Davis, Doris Dry, Jean Mahaley, Geraldine Miller, Cophelia Thompson, Rose Zimmerman, Ola Mae Holt, Mary Rudolph.

Freshman Girl Reserves

1st row—left to right: Marilyn Poole, Vice-President; Betty Mowery, President; Peggy Plexico, Secretary; Barbara Rendleman, Treasurer.

2nd row: Kitty Miller, Betty Brown, Margie Jacobs, Betty Rose Ramsey, Helen Hartman, Ruth Holt.

3rd row: Jane Thomas, Doris Eury, Ann Powell, Evelyn Trexler, Doris Sowers, Edna Brown, Jean Jones, Elizabeth Spencer, Doris Gupton.

Sophomore Girl Reserves

1st row—left to right: Anne Camp, Secretary; Genelda Peeler, President; Jane Cress, Vice-President; Mary Juboor, Treasurer.

2nd row: Mary Ann Lewis, Jackie Bell, Betty Jane Davis, Vera Harvey, Anne Hudson, Ann Denney Varner, Mary Lindsay McAlister.

3rd row: Sarah Johnson, Frances Hollis, Debbie Hayworth, Anne Simpson, Dorothy Miller, Nancy Bradsher, Naomi Rink, Eulene Fisher, Dot Morefield.

the Y's

Junior Girl Reserves

1st row—left to right: Jean Brown, Treasurer; Rachel Kepley, Secretary; Catherine Hudson, Vice-President; Dot Clark, President.

2nd row: Mary Shives, Eleanor Johnson, Mary Lea Noell, Betty Harvey, Margaret McCall, Susan Sowers, Dot Livengood, Jacquelin Kirk, Jeanne Dungan.

3rd row: Gerry Cabell, Cherry Cabell, Eleanor Van Poole, Betty Rose Coneley, Betty Shoaf, Martha Hoffner, Mary Kathryn Ingle, Elizabeth Curlee, Mary Ellen Thomas.

Jean Whisnant, Library
Betty Mae West, Secretary
Florence Yarborough, Secretary
Clyde Satterwhite, Business Mgr.

Lee Van Waggoner, Textile
Erma Pinkston, Nurse
Robert Ingold, Mechanic
James Morgan, Theatre Mgmt.

Allen Messick, Textile
J. Van Hayworth, Machinist
Harry Ketner, Communications
Ray Finney, Textile

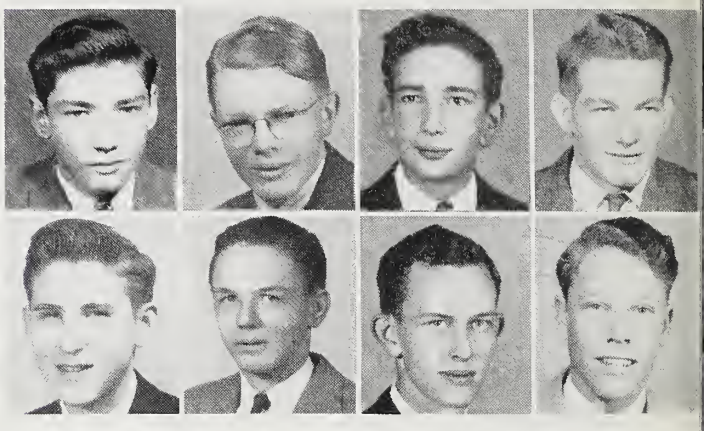

Ned Champion, Radio Announcer
Lucious Bost, Cabinet Work
Johnny Bame, Textile
Rudolph Williams, Machinist

Yellow Jacket Staff

1st row:—left to right: Ruby Hallman, Mary Lea Noell, Martha Jane Lippard.

2nd row: Audrey Davis, Mary Shives, Jean Brown, Eleanor Johnson, Betty Blackwelder, Betty Griggs.

3rd row: Bill Ellis, Robert Martin, Rose Zimmerman, Dot Livengood, Betty Shoaf, Charlotte Johnston, Miriam Cox, Tommy Mills, Bill Hall.

Pre-Flight

Left to right: Everette Overman, Jimmy Satterfield, Smith Kirk, James Morgan, Bobby Carter, Mr. Steele, J. T. Cauble, Luther Trexler, Mickey Thomas, Jack Lowder, Bill Hall, Whit Linder, Peter Anderson.

Distributive Education

OFFICERS

ADDRIE MARS
Reporter

BETTY EAGLE
President

DORIS REX
Secretary and Treasurer

DOT ALMOND

ROBERTA BOGLE

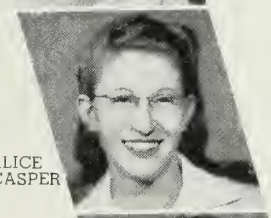

ALICE CASPER

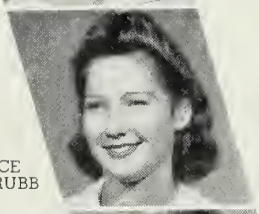

GRACE GRUBB

BETTY EAGLE

DORIS HARTMAN

DORIS JOHNSTON

ADDRIE MARS

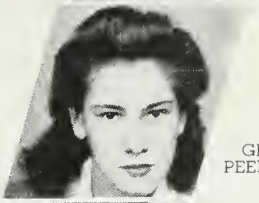

GRACE PEELER

EVELYN WHYRICK

DOROTHY WHITMAN

SALLY SEDBERRY

DORIS REX

NORMA PARRISH

MISS SARAH PEARLSTINE

Public Meet

Quill and Scroll

First row—left to right: Bill Hall, Ruby Hallman, Mary Shives, Betty Shoaf.

Second row: Rose Zimmerman, Mirian Cox, Eleanor Johnson, Betty Jean Blackwelder.

Third row: Audrey Davis, Charlotte Johnston.

High-Minded!

National Honor Society

1st row—left to right: Margaret Cole, President; Betty Jo Donkle, Genevra Beaver, Rebecca Lyerly, Secretary; Elizabeth Hardin, Jean Mahaley, Vice-President; Rose Zimmerman, Barbara Ward, Mildred Ann Moneyhun, Alice Slater Guille.

2nd row: Jean Forbes, Grace Rendleman, Martha Jane Lippard, Doris Rex, Alma Ruth Arthurs, Ruby Hallman, Audrey Davis, Anne Dungan, Margaret McCall, Barbara Ann Owen, Betty Shoaf, Mary Elizabeth Coleman, Betty Rose Coneley, Catherine Hudson, Rachel Kepley, Mrs. T. Wingate Andrews.

3rd row: Robert Cleaver, Con Kimbrough, Owen Weant, Harry Good, Ed Brown, Bob Keppel, Frank Cain, Ray Miller.

Absent: Jimmy Peeler, Treasurer, and Helen Compton.

Forum Club

1st row—left to right: Robert Cleaver, Treasurer; Jean Mahaley, Secretary; Barbara Ward, Vice-President; Harry Good, President.

2nd row: Genevra Beaver, Barbara Owen, Doris Dry, Betty Swofford, Jack Walters, Con Kimbrough.

3rd row: Margaret Cole, Audrey Davis, Katherine Wagoner, Anne Dungan, Rose Zimmerman.

4th row: Peggy Farshing, Helen Compton, Alice Guille, Elizabeth Hardin, Mildred Moneyhun, Miles Smith.

MR. MARION RICHARDS
Football Coach

JOE PRICE
ED EDMISTON
(Co-Captains)

And together we've played . . .

MISS LOLITA COX
Girls' Physical Education Instructor

LAVERNE KESLER BETTY JO DONKLE
MARGARET COLE BETTY SHOAF
NAOMI RINK
G. A. A. Officers

Football Players

1st row—left to right: Jimmy Rudolph, Fred Fisher, Ed Edmiston, Whit Linder, Bill Taylor, Bob Surratt, Henry Lentz, Fred Satterwhite, Donnell Dunham, Coach Marion Richards.

Yea

Jimmy Rudolph, Center, Junior
Bill Taylor, Center, Senior

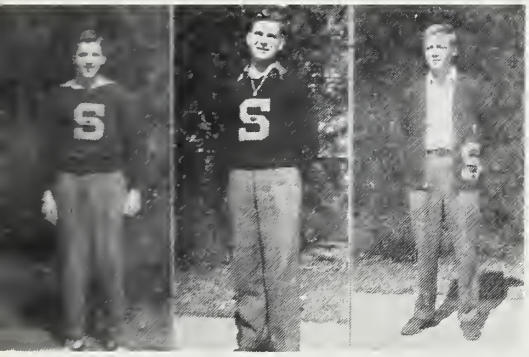

Charles Roberson, End, Senior
Henry Lentz, Guard, Senior
Whit Linder, Guard, Senior

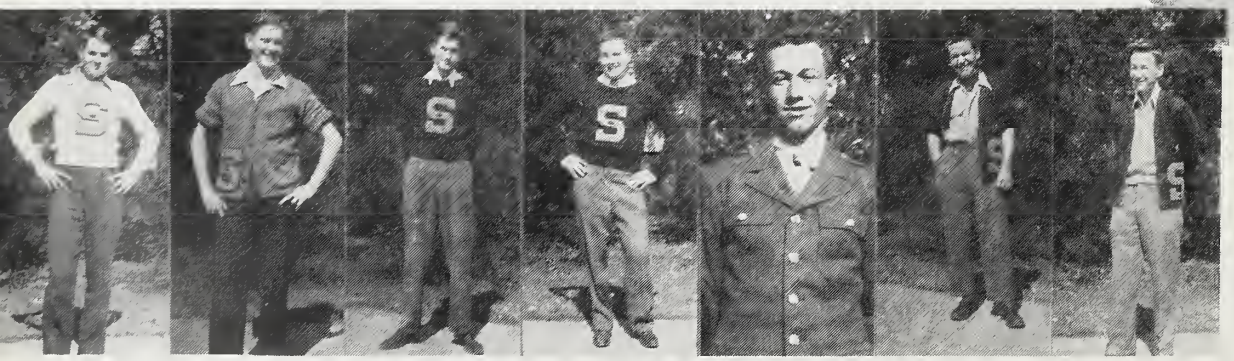

Left to right: Donnell Dunham, End, Senior; "Speedo" Satterwhite, Tackle, Senior, Fred Fisher, End, Senior; Ed Edmiston, Tackle, Senior (Co-Captain); Ralph Penley, Back, Senior; Bobby Surratt, Guard, Senior; Jimmy Wagner, Back, Freshman.

Left to right: Robert Martin, Back, Senior; Jimmie Summers, Back, Junior; Bill "Albemarle" Ellis, Back, Freshman; David Walters, Back, Junior; Joe Price, Tackle, Senior (Co-Captain).

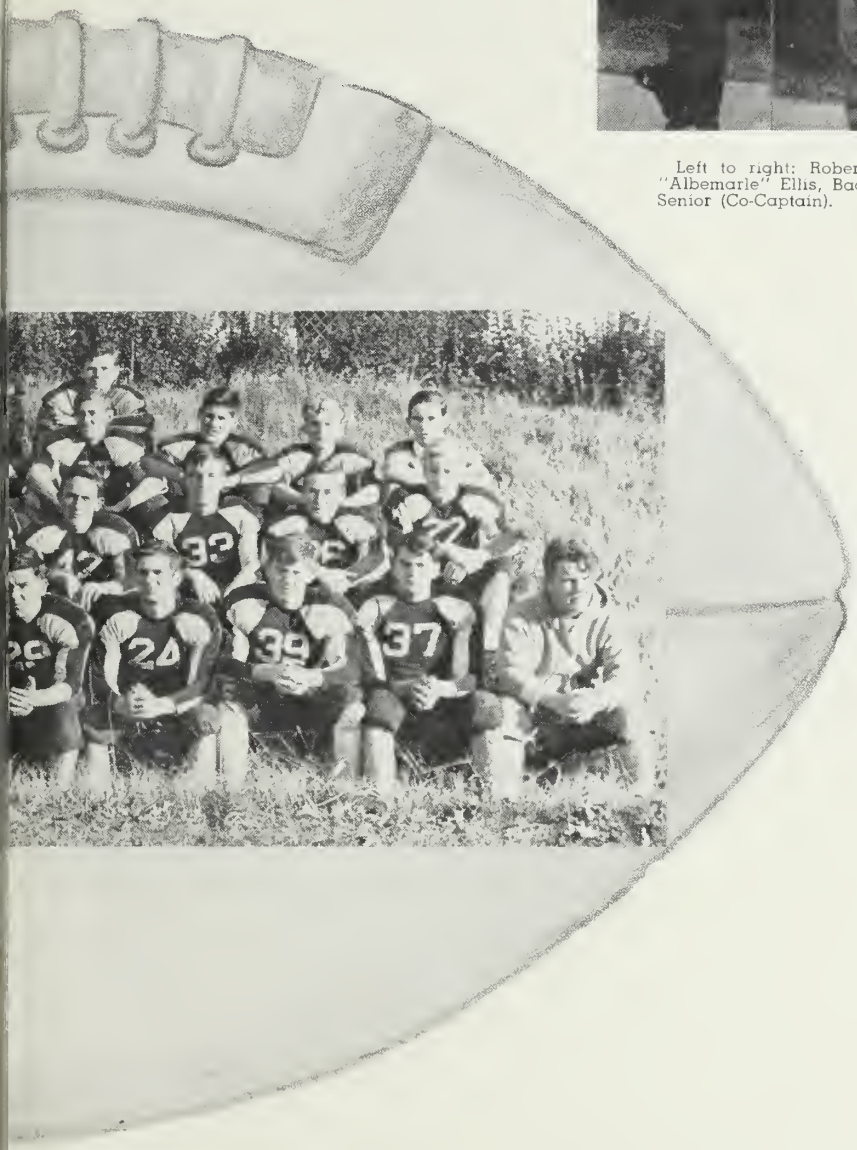

David Finney, Manager, Senior
Bill Leonard, Back, Senior
Jimmy Wilkie, Back, Senior

Team!

2nd row: Bill Leonard, Charles Roberson, Jimmy Wilkie, Robert Martin, David Walters, Bill Ellis, Jimmy Wagner, Bob Linder.

3rd row: Bob Carter, Manager; Jack Walters, Bill Hall, Claude Plyler, Bob Walters, Bill Mills, Bill Barringer, Claude Hunt, David Finney, Head Manager.

4th row: Gene Miller, Paul Smith, Oliver Swink.

Boys' Basketball Team

Let's

Eugene Miller, Center, Junior
Jim Willett, Forward, Junior

Bob Keppel, Guard, Junior
Jimmie Summers, Forward, Junior

Tommy Mills, Guard, Senior
Donnell Dunham, Center, Senior

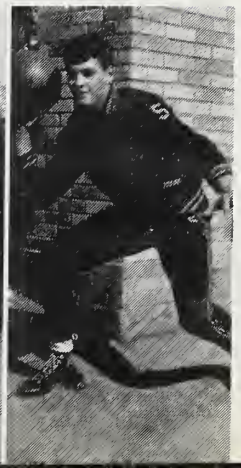

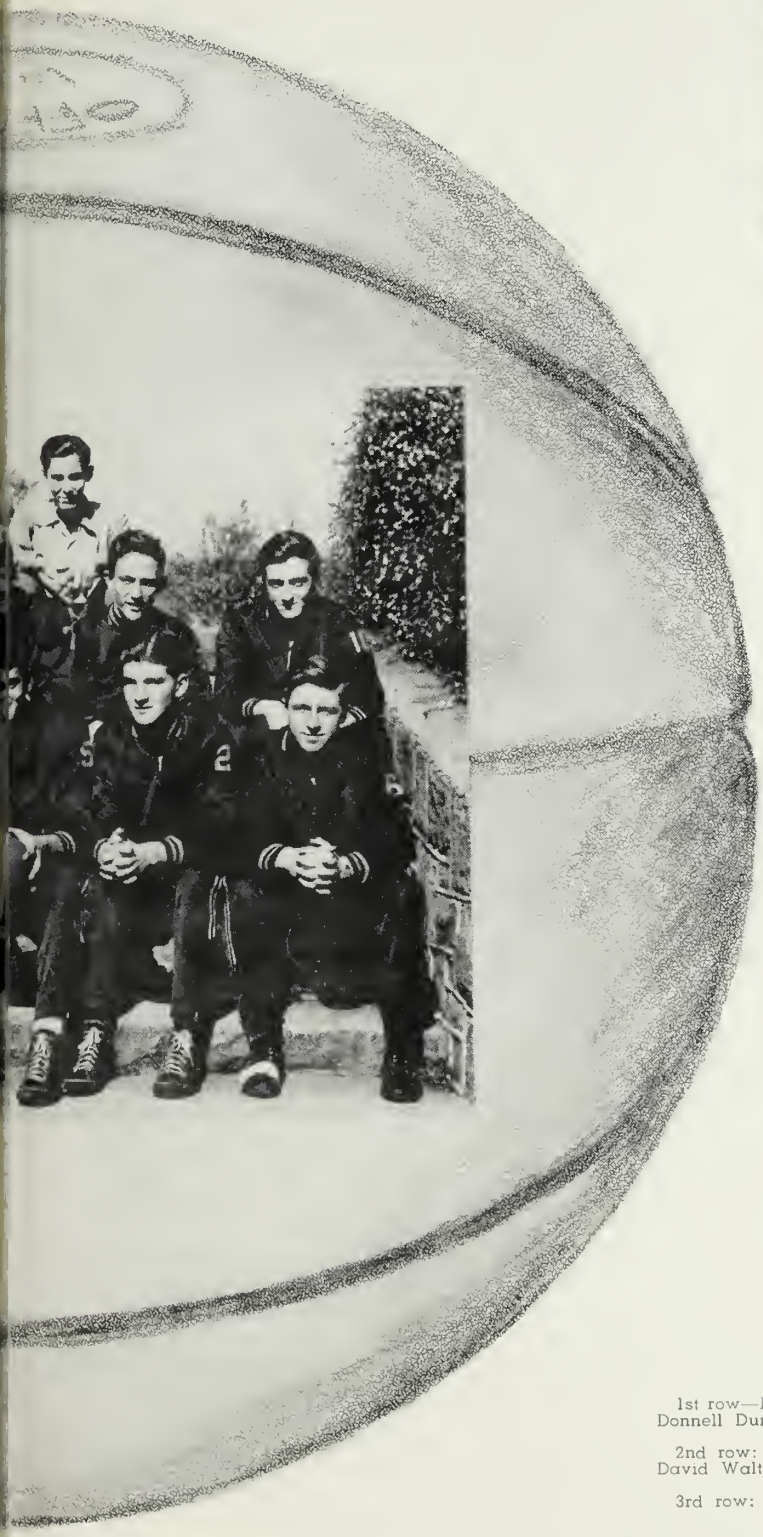

Robert Martin, Guard, Senior David Walters, Guard, Junior
"Bird" Campbell, Forward, Junior

Toby Rendleman, Forward, Senior
Bobby Carter, Manager, Junior
David Finney, Manager, Senior

Go!

1st row—left to right: Robert Martin, Toby Rendleman, Donnell Dunham, Jimmie Summers, Tommy Mills.

2nd row: Bob Keppel, Bird Campbell, Eugene Miller, David Walters, Jim Willett.

3rd row: David Finney, Bobby Carter, Managers.

Monogram Club

1st row—left to right: Miriam Cox, Margaret Cole, Eleanor Van Poole, Evelyn Stevenson, Margie Valley.

2nd row: Doris Dry, Jean Mahaley, Helen Compton, Mary Frances Yost, Ruth Gaskey.

3rd row: Betty Shoaf, Elizabeth Harden, Jean Weddington, Peggy Davis.

Traditionally . . .

They were all out of step but——"

After the ball was over

Casey at the bat

Going up?

She sez to me an' I sez to her

I dood it

Good, bad, and indifferent

Hit 'er hard!

Ready, aim, fire

Anybody's ball

. . . The Weaker Sex

Senior Girls' Basketball Team

3rd row—left to right: Mary Jo Noble, Elizabeth Harden, Nancy Conrad, Charlotte Johnston, Helen Compton, Miriam Cox.

2nd row: Genevra Beaver, Barbara Ward, Mary Ruth Bost, Barbara Owen, Audrey Davis, Nell Elkins, Rebecca Lyerly.

1st row: Janice Buie, Betty Jo Donkle, Rose Zimmerman, Sibyl Cline, Margaret Cole.

Before

And

This

After

Is How He Did It!

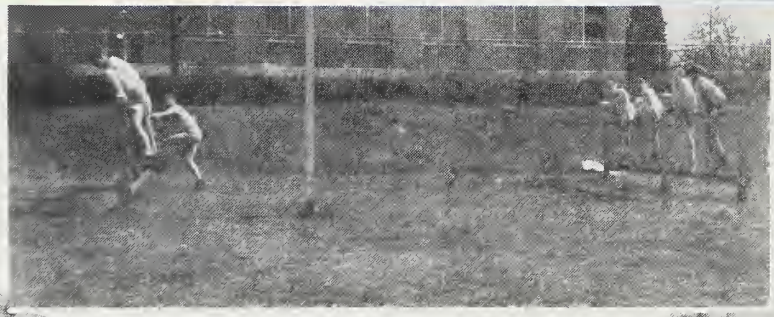

Looking Ahead . . .

It was all so familiar, now that I was back again. Boyden had not changed much in these last ten years—same old buildings, and teachers, and even some of the same old students—as the first person I recognized was Bill Taylor, who is finally Miss Miller's star pupil. Since this was my first trip home in ages, Bill had much to tell me about the school and the people. I knew that Jean Forbes was married—but—that she had twins old enough to attend Helen Ritchie's kindergarten came as a complete surprise to me. Bill told me that Betty Lou Guyes, Alice Guille, and Mildred Ann Moneyhun had just published a novel entitled "Hints on How to Hook a Husband." They should know. All three have nice ones.

After talking for a long time, we had to rush in order to get to the auditorium for the beginning of our reunion.

Grace Rendleman resumed her duties as president and once again the great class of '44 was organized. As Genevra Beaver, talented concert pianist, gave the roll call, a very miraculous thing was discovered. For the first time in the history of reunions, our wonderful class had once again shown itself superior by having a hundred per cent attendance. The program opened when Rev. Con Kimbrough gave the devotions; then we sang our school song. As I squeaked out, "Here's to dear old Salisbury," my eye was attracted to the nationally known figure of Nancy Conrad, a model in New York. I found out later that Elizabeth Hardin and Rebecca Lyerly design the clothes that Nancy models. Sitting nearby was Dr. Harry Good, distinguished plastic surgeon. A few minutes later, I saw Everette Morgan and Bill Newsome whispering and laughing—I guess it was about their next game—they're professional baseball players in the National League.

During the thirty-minute break between meetings we followed our natural instinct and "hoofed" it up to the "drug." A new feature we noticed is that the old muddy path has been paved. I understand that in order to save money, Doc and Judy Compton mixed up and spread out the cement themselves. Frank Fuller's drawings of "curvacious" women adorned the place and I noticed Mary Jo Noble's picture was used on some of the advertisements. There was a pretty one of her on an "O-N" poster—which reminds me—Barbara has taken over her father's company and is quite a little businesswoman.

Remember when we were seniors and they painted the Pharmacy? Well, they were painting it again. Bill Leonard and Albert Gminder were way up on a ladder and they hollered for us to get out. But we persuaded Paul Propst and Robert Ingold, assistant pharmacists, to fix us a coke first. After our next meeting, a crowd of us decided to look around and see the changes around Salisbury.

On the way downtown Bill Tucker told me about his work. He is the artist of that well known comic strip, "Pruneface Flattop."

Claude Plyler, Bill Honeycutt, and Alfred Saleeby lent us cars from their filling stations and since there is no more gas and tire shortage we rode all around. Lewis Meng and John Godwin, owners of the Capitol Theatre, and Margaret Guthrie and Frances Mae Lyerly, their secretaries, rode with us. They showed me Beverly Cauble's new home. It's very modernistic. Doris Rex and Owen Weant designed it.

During the afternoon I developed an awful toothache and persuaded Gilmer Wagoner to open his office for me. Gilmer's quite a dentist now—and why not? He has Marian Britton, Ann Coughenour, and Jean Mahaley as his nurses. As I was wandering over the Wallace Building I saw "Dr. William R. Ellis" written on the door of an office. I stopped in for a chat with Bill and his assistant, Margaret Myers. Doris Dry was in the office talking to them about the train trip from Texas. Bill is still hoping to go back there. Doris is a secretary at the Dallas Air Base and has just made the trip home for our reunion. She said that Don Wood and Charlie Roberson were the engineers and they can really make that train move. Doris told us that all along the way members of our class got on the train coming back home. In Arkansas, Robert Cleaver and Cornie Mitchell boarded the train. Robert is manager of the Post Office there and Cornie owns a theater. She told Doris that Fred Fisher's orchestra was there in a show last week. He has two Salisbury girls as singers—Peggy Farshing and Kathryn Wagoner. Margaret Morton, Vivian Jordan and Nell Elkins are dancers with the show.

After leaving Bill's office we rode out to the airport. They've enlarged it and fixed it up. When we arrived, a large passenger plane was just landing. Henry Lentz, Bill Mills and Ed Edmiston had piloted the ship and several of the passengers were here for our meeting. Joe Fries and Paul Stokes, government lawyers, got off, and came over to say hello, but it was quite a while before Robert "Sinatra" Mason could break away from his women admirers. Robert is singing at Bob Earnhardt's radio station. Henry told us that Bert Gillespie, Tommy Mills and James Morgan landed their plane in the airport several hours earlier.

When we got back into town Margaret Cole and I stopped by Mabel Barnhardt's beauty shop. Margaret has three children, named Buggar, Iona, and Tee Square. Mabel's assistants, Ola Mae Holt and Mary Rudolph, told us that Charlotte Johnston and Geraldine Miller have come home all the way from India. Charlotte is a reporter and Geraldine is a missionary.

The banquet was wonderful. It was held at Jack Randall and Jackie Walter's hotel. The new Broadway play written by Audrey Davis and Rose Zimmerman was presented for us. Ann Coggin, Betty Joe Atwell, and that great lover, Jack Thompson, were the stars. The play is called "The Keyhole in the Door," and is very successful—just look who directed it—Howard Warren and J. Van Hayworth. Then we had a concert by an all-woman's orchestra. Three girls from our class are in it—Sybil Cline, Alma Ruth Arthurs and Betty Swofford.

The meal was planned by Betty Eagle and Irma Pinkston. Betty is a dietician at the Rowan Memorial Hospital and Irma is an X-ray technician. She works at the Duke Hospital with Peggy Blalock and Rebecca Honeycutt.

During dinner I sat near Joe Kesler, who is a manufacturer of roach powder.

Zelma Kluttz, Alice Jones, and Dot Almond were sitting nearby, very seriously talking about food formulas for their babies. I heard Don Dunham, Wade Johnson, and Miles Smith discussing "this tough life of being a chemical engineer"—and then above all that noise we could hear the two gym teachers, Betty Jo Donkle and Addrie Mars, arguing with the football coach, Joe Price, about some kind of ju jitsu. They wanted to try it on me so I left quickly and went over to talk to Helen Compton. She has been studying for a long time and is tops in her profession. She is a psychologist.

For some of the girls present, our reunion was just the first of several. There is to be a stenographers' convention in Washington next month and Mabel Doane, Mitzi White, Sarah Peeler and Doris Allen were discussing their plans for going.

In another part of the room, I joined a crowd who were listening to Barbara Ward trying to persuade Roberta Bogle and Ethel Caddell to come down to Buenos Aires. Barbara is studying music down there and is crazy about the place. Since Roberta and Ethel want to teach school, Barbara insists it's the ideal place. Mae Kendrick, who teaches Spanish there, and one of the United States diplomats to Argentina, Robert Martin, came over to join in the conversation. They argued that you couldn't possibly get lonesome in Buenos Aires because lots of their friends are there. David Finney and Tommy Yoe are taking "Six Lessons from Madame La Penny"; Kathleen is an outstanding dancing teacher there; and David and Tommy are electrical engineers. I had to leave before Roberta and Ethel were convinced.

While roaming in and out of the lobby, I saw several of Salisbury's leading businessmen. Fred Satterwhite and Bill Hall, both very handsome and thin, were discussing the present Boyden football team. It was good to see them cutting up and having fun. They've gotten so stern and serious. Several other businessmen, Willis Linder, Grady Shoe, and Clyde Elium, were trying to find out from the two stage actresses, Nadine Leonard and Margaret Moore, the latest happenings in old New York.

Finaly, after Jackie Walters and Jack Randall threw us out of the hotel, we adjourned for the evening. It seemed like going back to school when at 8:40 the next morning we met for our last session. I hadn't noticed before but lots of our classmates are now teachers at Boyden. I'd never thought of little Janice Buie being a teacher, but she is—and so are Dot Powell and Margaret Simpson. Cophelia Thompson and Doris Hartman teach in the grammar grades and have started teaching children of the members of our class. Cophelia and Doris told me that Grace Rendleman has the meanest little boys and Jimmy Wilkie's children behave in school just as he did.

As we were going into the auditorium I heard General Sam Plexico and Admiral Lawrence Haynes making bets for the next Army-Navy game.

During the meeting I talked to Jean Greenway and Doris Johnson. They have charge of the public library here. Miriam Cox is working in the same building there, and they seem to like the work. They told me that Betty Jean Kincaid and Evelyn Wyrick have just opened a soda shop in town and are doing a good business.

After some discussion during our last session, William File, insurance salesman, made a motion that we have another reunion in ten years. After Dr. Rudolph Williams seconded the motion, we all voted "yes" and plans were made.

Dorothy Whitman, who is the manager of a ladies' dress shop here in Salisbury, was appointed chairman to plan for our next meeting and Aviation Mechanic Everette Overman with Mary Ruth Bost and Jean Whisnant, who are stenographers in Chicago, were to help Dot. We'd all had so much fun—it was sad when Grace adjourned our last meeting and ended the reunion.

I went over to say good-bye to Joe Davis, who is an engineer for the Southern Railroad, and he told me that Ruby Hallman, Doris Morris, and Mildred Allison work as accountants at the station here and Grace Peeler and Dorothy Cline work as nurses on the Streamliner. Carl Weaver offered to take me to the bus station. Carl is still as generous as ever about rides; a gang of us piled in.

Allen Messick and Dayton Rabon are managers of the bus terminal here, and after getting my ticket from them, I only had a few minutes left to say good-bye to the people who had come down to see me leave. Martha Roueche and Grace Grubb brought their new babies for me to see. Lee Van Wagoner, Ray Finney, and Lucious Bost had to rush back to their jobs. They are co-managers of a big mill near here. Jimmy Peeler and Alice Casper left on the same bus that I did. They were going to Raleigh. Jimmy has a government job and Alice is a hotel dietician.

As the bus left, and we rode away from Salisbury, faster and faster the clicking wheels seemed to chant:

Some were fat,
Some were lean,
All were happy,
Cute, and keen.
Some were short,
Some were tall,
Boyden classmates,
I'll miss them all.

Ann Dungan
Prophet.

We Leave You With . . .

Our Last Will and Testament

We, the class of '44 of Boyden High School, being of sound mind, with the possible exception of Ann Coggin, do hereby declare this, our last will and testament:

First —

As always, we leave our dearest love and unending gratitude to our parents whom we can never repay.

Second—

To Miss Groves and to the other members of the faculty we give our sincere thanks and appreciation for their faithful guidance.

Third—

To Boyden we leave our memories—our fingerprints on the wall and our chewing gum under the chairs. May she never forget!

Fourth—

The Zimmerman sisters, Rose and Audrey, leave behind them a well-beaten path to Miss Lippard's office to those who will follow in their footsteps (size 12).

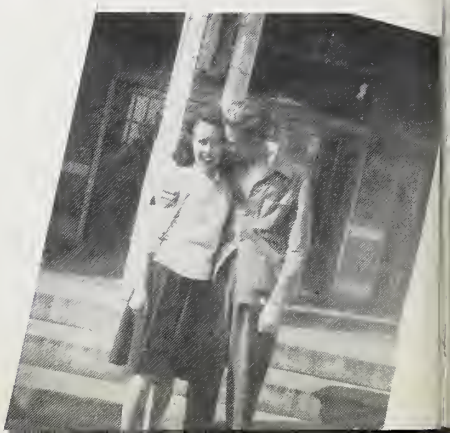

Fifth—

Miles Smith has written a book, revealing at long last his secret of success—"How To Be Elected Clean-Up Chairman in Four Easy Lessons."

Sixth—

Ed Edminston and Betty Jo Donkle leave their athlete's ability and feet to Jimmy Wagner and La Verne Kesler.

Seventh—

Barbara Ward, whose vocal cords, according to eminent medical authorities, should have worn out years ago, leaves to Rachel Kepley her ability to carry on a conversation.

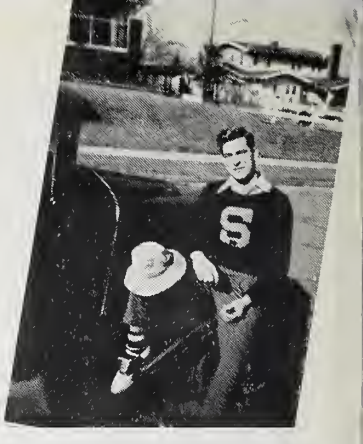

Eighth—

Boyden's contribution to State College will be Donnell Dunham. So, that's why they call it the "Wolf Pack"!

Ninth—

For next year's Senior girls' basketball team a game has been arranged with Granite Quarry. A fund has also been appropriated which will cover all injuries in addition to room reservations at the Rowan Memorial.

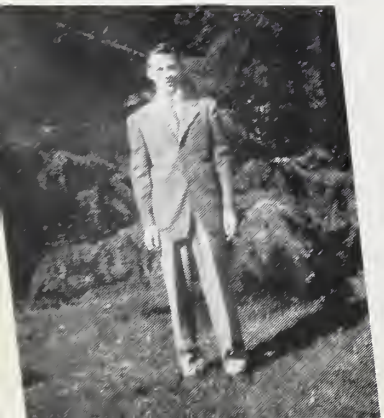

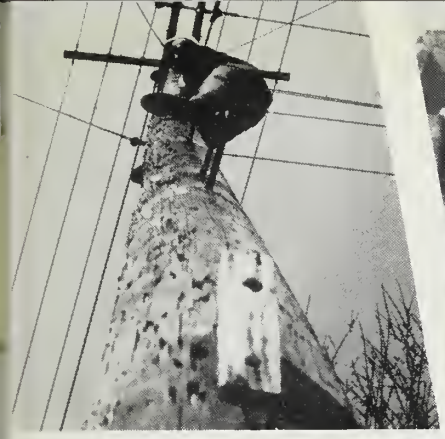
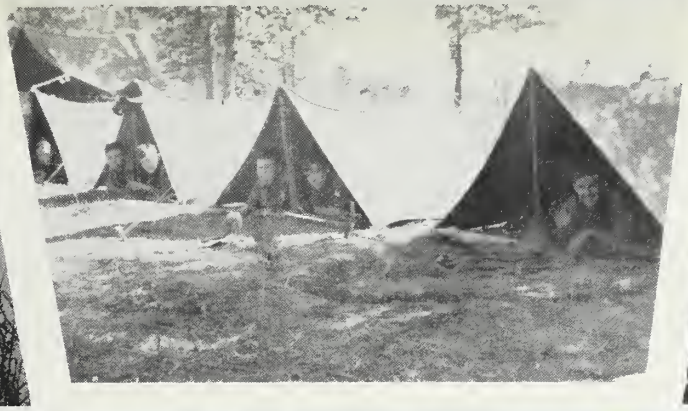

Tenth—

"Deebie" Hart is the recipient of Ann Coughenour's inability to know what the score is and her "out-of-this-world" expression.

Eleventh—

"Dunc" has decided to keep it in the family and wills her winning personality to her litile sister, Jeanne.

Twelfth—

Since Carl Weaver started driving, Kirk's Taxi business has dropped 50%, but they can rest now. That can't last much longer!

Thirteenth—

Nancy Conrad and Margaret Cole leave their bewitching beauty to Mary Frances Jarvis and Lummie Jo Thompson.

Fourteenth—

Our best of everything to those swell boys, Summers, Keppel, Cain, Brown, and Miller.

Fifteenth—

Harry Good has left his ability to make the women swoon (namely, Eleanor Van Poole) to that Romeo of the Junior Class, Clyde Harris.

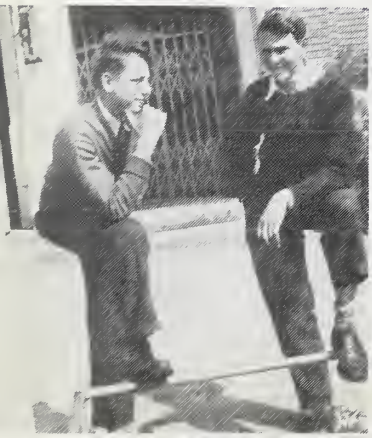

Sixteenth—

"Tex" Ellis has forfeited all rights to his beloved coat to the authorities at Alcatraz, who are planning on using it as a model for a new uniform.

Seventeenth—

Although she has never been to school with us, we feel that Sis is typical of our class. We therefore bestow upon her the Honorary Superlative of Least-All-Around.

Eighteenth—

And last, but certainly not least, we leave to you who remain the great privilege of trading at the Fulton Street Pharmacy—876-877.

It has been customary down through the years to leave a few parting suggestions and some friendly advice to the underclassmen. However, we have lately come to the conclusion that this is not necessary as they already know more than we do—this younger generation!

Helen Compton,
Lawyer

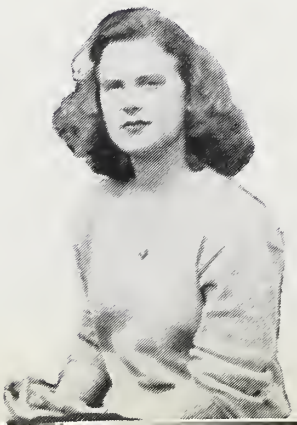
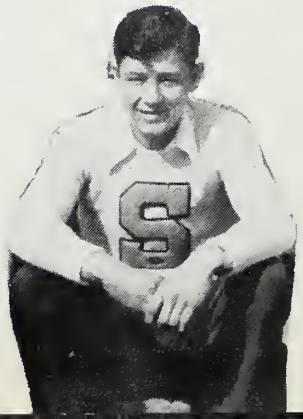

Meet Our Advertisers

COMPLIMENTS OF

PURCELL'S
DRUG STORE
LOWEST PRICES EVERY DAY

CONGRATULATIONS, SENIORS

from

BELK-HARRY COMPANY

SALISBURY, N. C.

EARLE MILLER

FOR QUALITY PHOTOGRAPHS

EITHER BLACK AND WHITE OR TINTED

See

EARLE MILLER

113 S. Main Street Salisbury, N. C.

INNES STREET DRUG COMPANY

Corner Main and Innes—In the Wallace Building

PHONE 448 SALISBURY, N. C.

★

THE SALISBURY POST

LARGEST CICULATION
IN PROPORTION TO
POPULATION
OF ANY
AFTERNOON NEWSPAPER
IN
NORTH CAROLINA

★

Edwin Earle, Jr.

STATIONERY
OFFICE EQUIPMENT
AND SUPPLIES

SALISBURY, N. C.

Compliments of

Hardiman & Son, Inc.

Corner Innes and Lee

Salisbury, N. C.

GOOD LUCK, SENIORS!

BOYDEN HIGH SCHOOL
PARENT-TEACHER-STUDENT
ASSOCIATION

COMPLIMENTS

OF

BLACKWELDER'S

Rustin Furniture Co.

115 W. Innes St.

The Home of Friendly Credit

Compliments

of

Eller-Wood

Florist

109 W. Innes

Phone 9180

Compliments

of

CAPITOL

STATE

AND

VICTORY

THEATRES

HERRINGTON'S

FOOD STORE

For the Finest Foods

in Town

Phones 21—23

Compliments

of

KENERLY'S
MEN'S SHOP

Compliments

of

Rowan Sample
Shoe Store

116 N. Main St.

Compliments

of

STERCHI'S

L&S
FURNITURE COMPANY

Compliments

OESTREICHERS

One of Carolinas'

Fine Stores

Compliments

of

PET
ICE CREAM
"a health food"

Main Drug Company

Cut-Rate Drugs

"Prescription Specialists"

200 S. MAIN PHONES 163—164

Bicycle Repair Work
of all kinds

C and B Repair Shop

124 E. Council St.

Make

The Smart Shop

Your HEADQUARTERS

for

JUNIOR AND JUNIOR MISS
COATS, SUITS, DRESSES
AND ACCESSORIES

SMART STYLES WONDERFUL VALUES

Cannon Shoe Store

Shoes for the Entire Family

128 S. Main St.

Salisbury, N. C.

The Flower Shop

Formerly Hanford's

Mrs. K. G. Peeler, Prop.

125 W. Innes St.

Phone 381 Salisbury, N. C.

TOMS DRUG STORE

102 S. Main St.

"On the Minute Service"

-Purcells-

Distinctive

Wearing Apparel

Compliments of

Greer Hardware

WHOLESALE AND RETAIL DEALERS

HARDWARE — FARM MACHINERY
FERTILIZERS — PAINTS — SEEDS
BUILDERS' SUPPLIES

Phone 44 N. Main St.

SALISBURY, N. C.

DO AS
THOUSANDS
of others have done—
MAKE

RAYLASS

STORE

YOUR STORE

REDDY KILOWATT SAYS—

"Correct Illumination Aids Tired Eyes"

Is Yours Correct?

DUKE POWER CO.

ROWAN PRINTING CO.

SALISBURY, N. C.

PRODUCERS OF THIS ANNUAL

AND ALL OTHER ANNUALS OF

BOYDEN HIGH SCHOOL

SINCE 1930

BOOKSHOP **STATIONERY**

''And so

it

ended . . .''

Autographs

Autographs

Hey Don -
Lots of luck to a
swell boy - Be
real good next year -
Catherine

ROWAN PUBLIC LIBRARY
SALISBURY,NC
3907812939